TREASURE CHEST

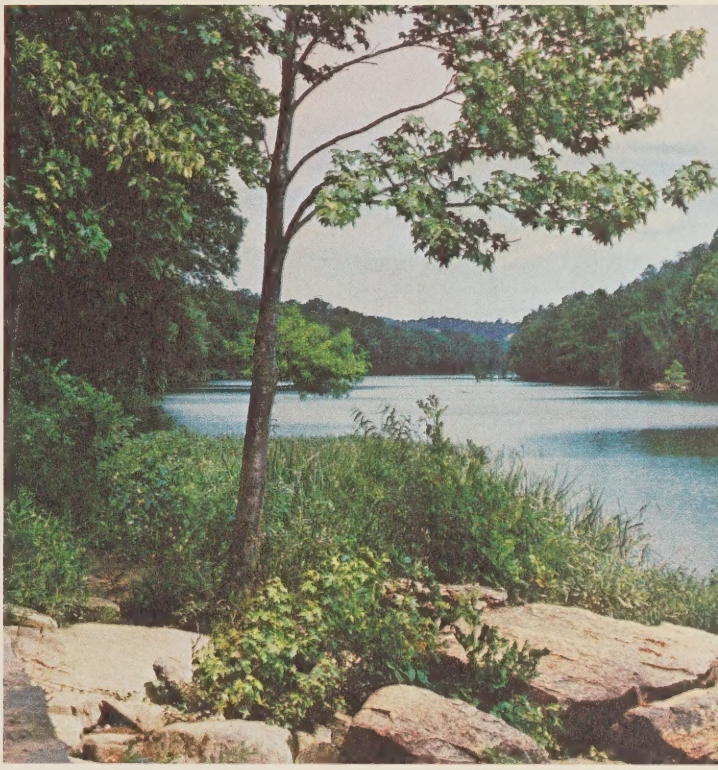

Digitized by the Internet Archive
in 2026 with funding from
North Carolina Digital Heritage Center

https://archive.org/details/treasurechest19727bath

The 1972-73 Treasure Chest

Volume XXVII

Bath High School

Editor
NANCY TOWELL

Assistant Editor
LINDA BOYD

Business Manager
RONNIE MOORE

Asst. Business Manager
PAT WILLIAMS

Photographers
RONALD NITTOLI
JESS HAWKINS

Advisor
DOLORES MORGAN

TABLE OF CONTENTS

Dedication	4
Administration	12
Faculty	14
Curriculum	16
Seniors	21
Classes	35
Elementary	54
Organizations	71
Sports	81
Advertisements	97

Foreword

In this TREASURE CHEST is the story of one of our many happy years spent at Bath High. As you slowly turn through this book, many cherished memories of basketball games, club activities, class parties, Junior-Senior Proms and other activities will be recalled. May we always remember these moments that made up the sadness, disappointments, happiness, and successes of our years at Bath High.

We, the members of the Annual Staff, present the 1973 TREASURE CHEST to you in hopes that it will bring much joy in the years to come.

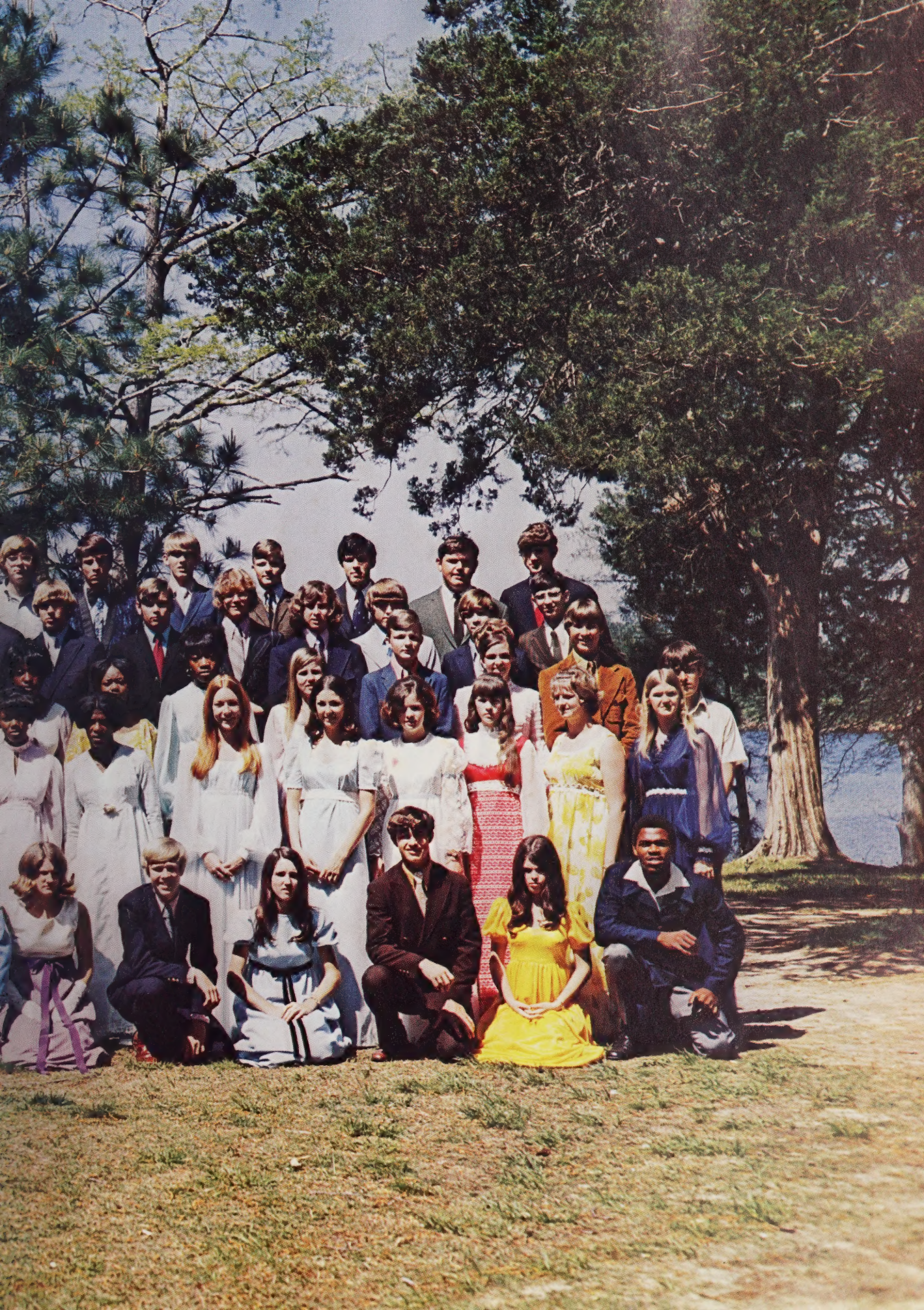

Dedication

We, the staff of the 1973 TREASURE CHEST, dedicate this edition to a very deserving teacher, Mrs. Dolores Morgan.

While teaching at Bath High for nearly seven years, she has been advisor for the TREASURE CHEST, PIRATE, Glee Club, Jr. Class, and also contributed to other various school activities and duties.

Her life out-of-school consists mainly of being wife to J. C. Morgan, mother to Randall and Jay Morgan, and participating in various church and civic functions. Her most demanding hobbies are piano, painting, and reading.

Mrs. Morgan's academic achievements are not the only reason we awarded her this honor. Her individual attention to each student is a trait which isn't always found in teachers. Helping each student to reach his maximum potential is also another trait which merits her this award.

The annual staff of the past three years has tried to give her this award, but due to her modesty, she would not accept. This year, the annual staff decided to give it to her without asking her approval.

We are sure you approve of the choice we made.

There is always the

confusion and

bustle

in

the halls between

classes, but

there are quiet times

spent under a

tree at lunch.

Making Your way through

through a

crowded hall,

You

are an individual,

isolated

by Your own uniqueness.

You experience times of loneliness in

Your

isolation.

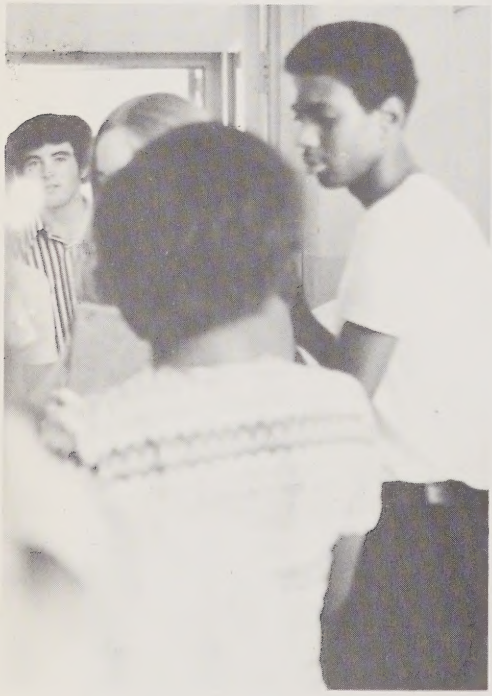

You

spend the greater part of

Your

day studying, learning knowledge

that will help

You

to know

Yourself.

Then

there are borrowed moments that are

filled with the antics of a

free spirit.

Times to talk over

plans for the

upcoming weekend,

and the basketball game

on

Friday night.

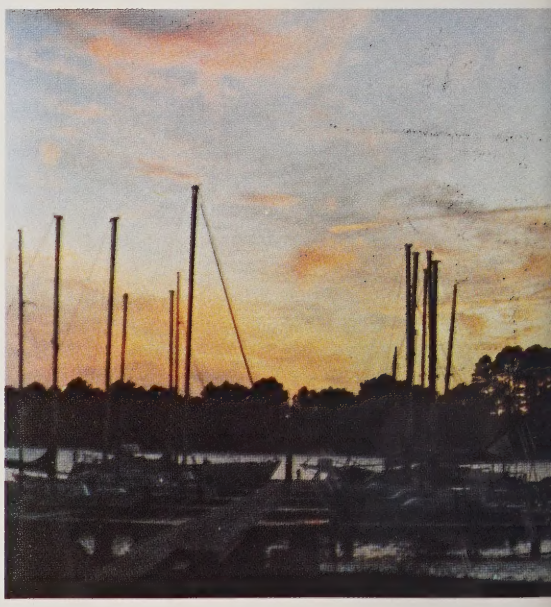

After each break in the routine of study and

concentration are a few more moments

waiting
to be snatched up by a carefree student.

A few seconds broken by a sigh of monotony,

to let your eyes drift over your classmates

or rest for a brief time on the bird's

nest in the tree just outside the

window and imagine yourself in flight

on an unmarked trip to NOWHERE.
How wonderful to escape the pressures
and
tensions

involved with school!

Then, as the bell rings, a

startled head shakes itself into

AWARENESS

and prepares to go to the next class

and more study.

In the next hour, you yawn

and watch the second hand on your

Timex

creep slowly on and just as you

begin

to

think

the

bell

will never

RING,

you grin broadly and pour into the

halls with your friends.

In three minutes the halls and desks

are emptied, the stairways

devoid of dusty shoes on wildly

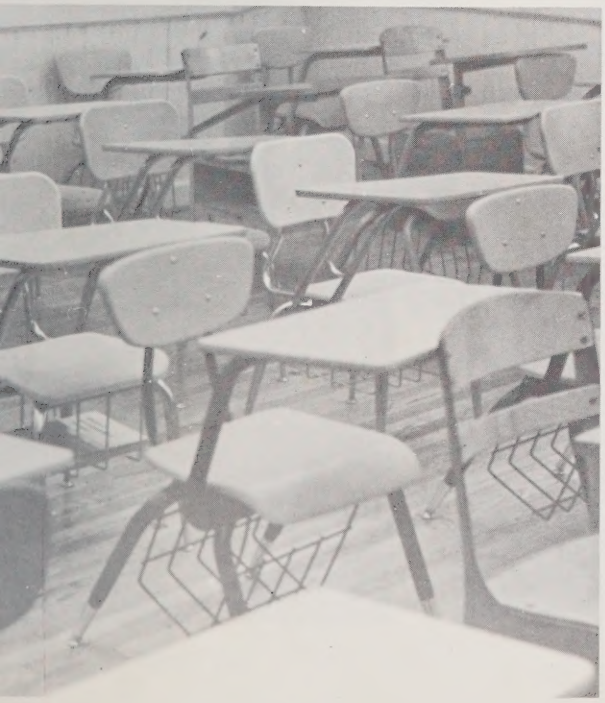

RUNNING

feet.

And the

SILENCE

is

DEADLY.

Administration

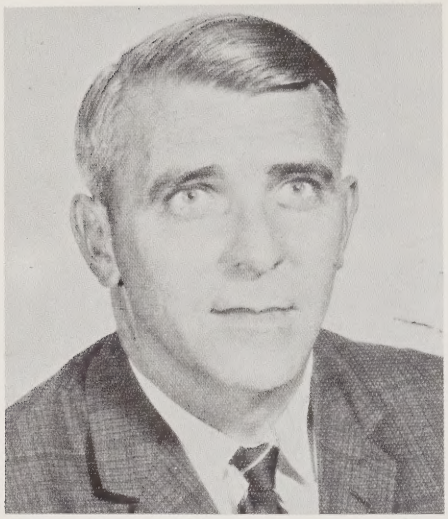

Gray Hodges
Superintendent

The members of our School Committee work together with the County Board of Education to adopt any changes that are necessary to keep Bath High School progressing. They want to welcome a new member, Mr. Henry Mann.

We would like to take this opportunity to thank our representative on the County Board of Education, Mr. Thad Tankard Jr., for donating his time and energy toward fulfilling our needs.

School Committee

Ida Harrington

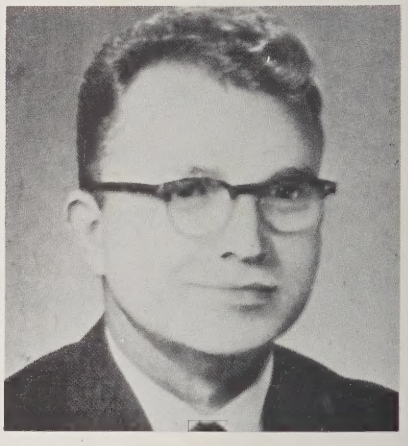

James Waters

Henry Mann

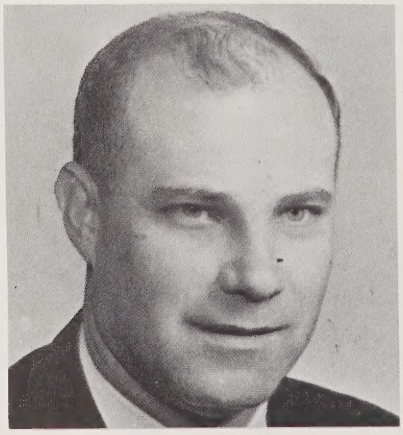

Walter Davis, Jr.

Ray Tuten

Principal Jack Wallace

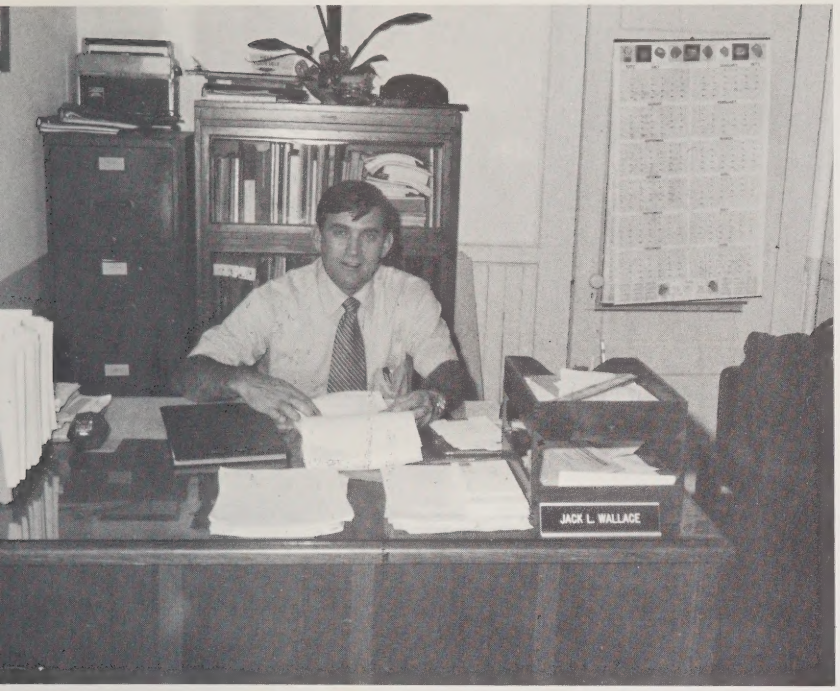

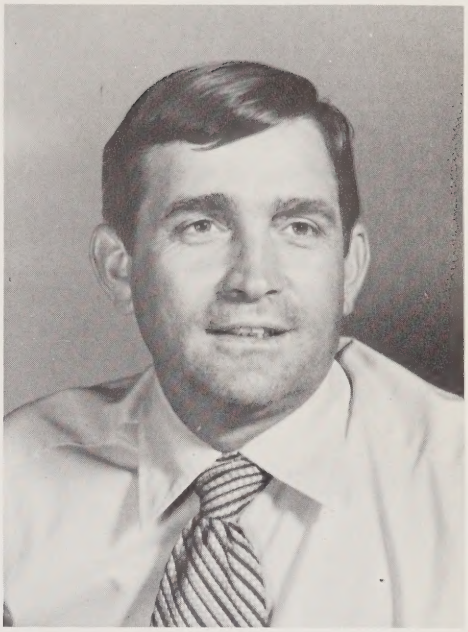

Our principal, Mr. Jack Wallace, believes in progress to better our schools and students. He works unceasingly to help prepare our students to face a challenging world outside the school system.

Secretary

Mrs. Betty Lou Gurganus, secretary, serves as Good-Will Ambassador between students. We appreciate her willingness to perform countless acts of kindness to the complaining people who frequently interrupt her office work.

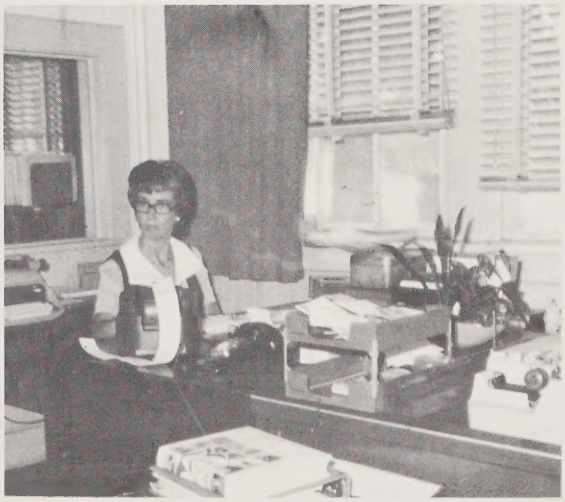

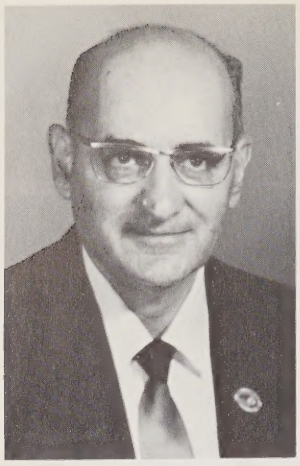

KELLY ABEYOUNIS
History
B. S. , M. A.
East Carolina University

ELLEN ABEYOUNIS
Business Education
B. S.
East Carolina University

RACHEL SWINDELL
Home Economics
B. S.
East Carolina University

ROBERT TOWNSEND
Industrial Arts
U. S. Coast Auxiliary
Rank D. C. M. E.
FLOTILLA 10-4 Washington

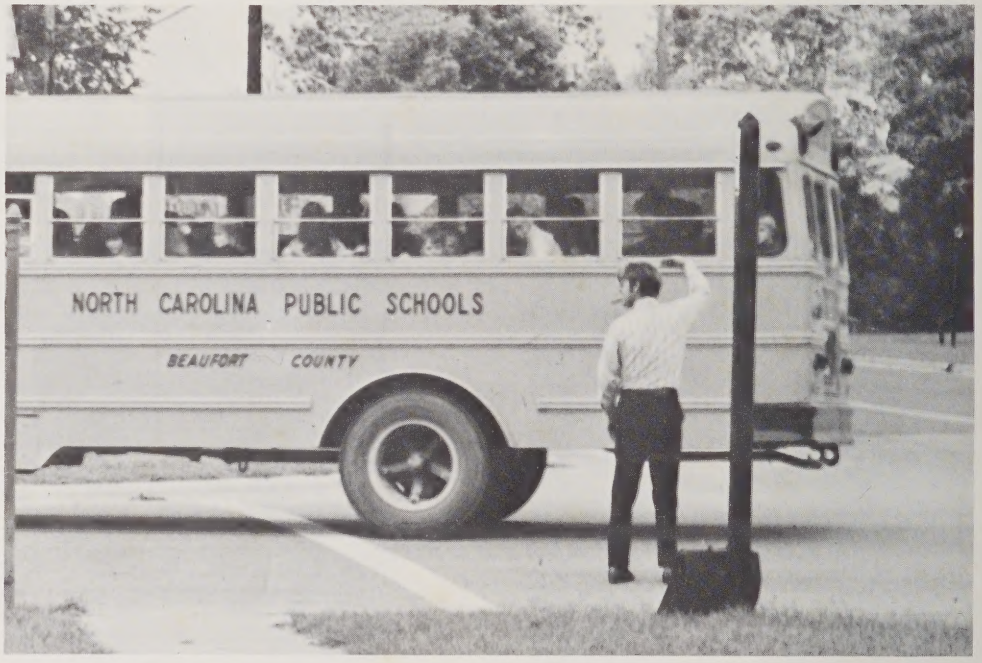

JUNE WALLACE
Librarian
B. S.
East Carolina University

DOLORES MORGAN
English
B. S. , M. A.
East Carolina University

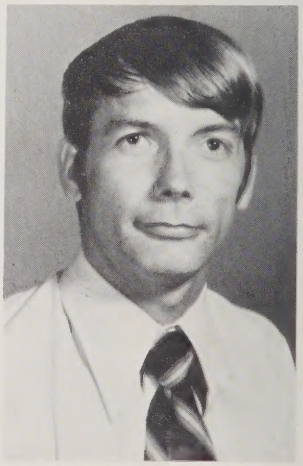

ROGER WOOLARD
Math
B. S.
East Carolina University

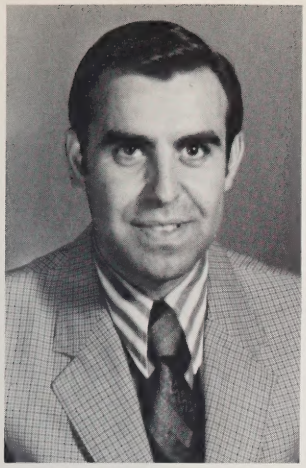

RONALD NITTOLI
Social Studies
B. S.
East Carolina University

CLAUDIA ALLIGOOD
English
B. S.
East Carolina University

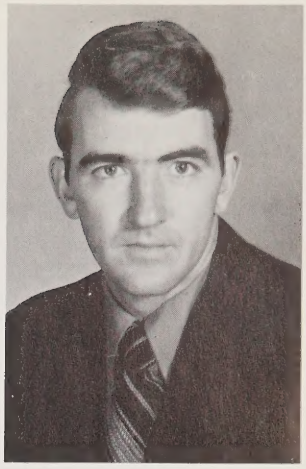

MIKE CUTLER
Agriculture
B. S.
N. C. State University

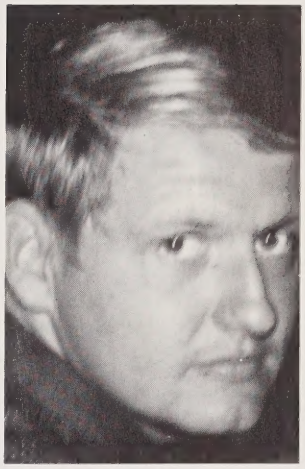

BINGHAM MITCHELL
Coach
B. S.
East Carolina University

MARCIA CHESSON
Foreign Language
B. S.
East Carolina University

LORNA MORRIS
Math
B. S.
East Carolina University

KATHERINE GARDNER
Science
B. S.
East Carolina University

Curriculum

English

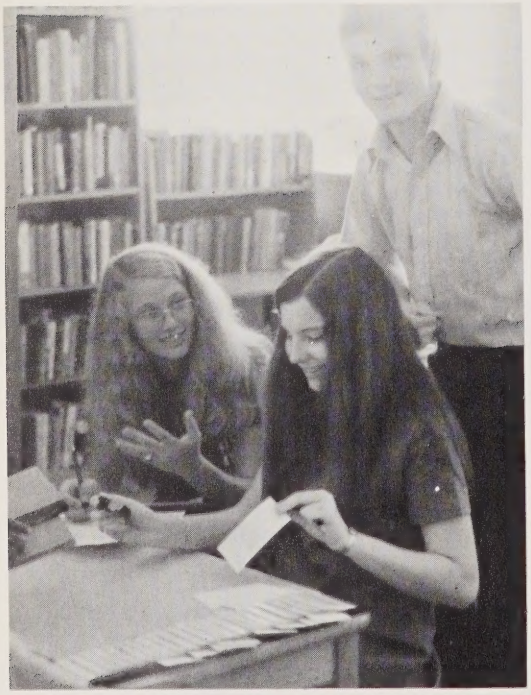

Library Science

Science

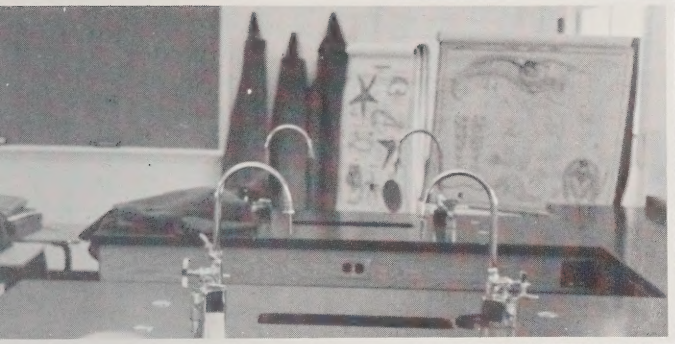

Business Education

Home Economics

Social Studies

Mathematics

Foreign Language

Physical Education

Agriculture

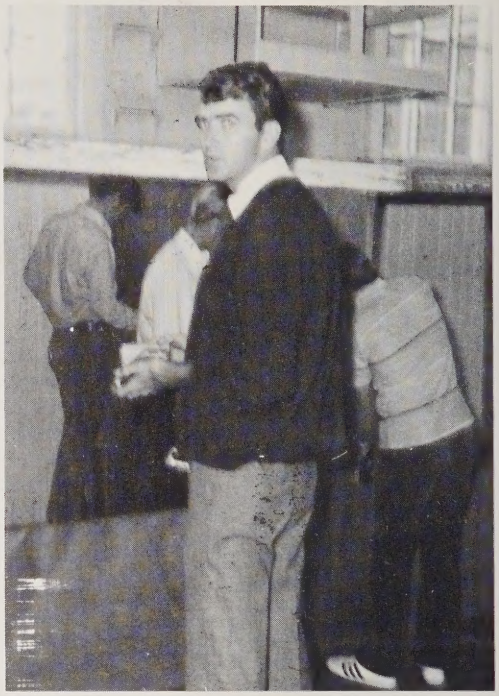

Industrial Arts

The Annual Staff gives special recognition to Mr. Robert Townsend for the hard work he has performed for the Bath High School.

Having instructed Bath students for eight years, Mr. Townsend has helped many of these boys to become useful to the community in the area of Industrial Arts.

1973 1973 1973 1973 1973 1973 1973 1973 1973 1973 1973 1973 1973 1973 1973 1973 1973 1973 1973 1973 1973 1973

seniors

Class of '73

President: Gene Biggs

Vice-President: Gary Hollis

Secretary: Marlys Baynor

Treasurer: Tom Woolard

Historians: Jess Hawkins
Vicki Mohorn

Poet: Gail Boyd

Prophets: Velma Thomas
Bubs Carson

Last Will and Testament Authors:
Teresa Swain
Dale Woolard

PHILLIP ABEYOUNIS
Spanish Club 3,4. Beta Club 2,3,4. Student Council 3. Marshal 3.

SANDRA AMBROSE
Basketball 1,2. Class Officer 1,2. FHA 1,2,3,4. FTA 2,3,4. Library Staff 2. PIRATE Staff 4. Tutoring Program 4. FFA Sweetheart 4. Homecoming Candidate 3,4. Miss Bath Condidate 3. Senior Superlative - Best Looking.

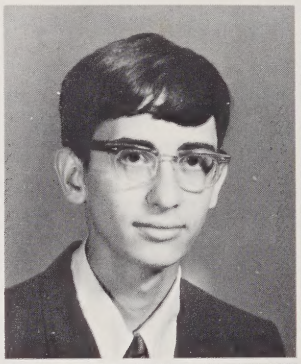

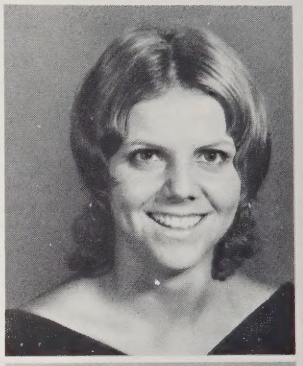

ARLENE ASBY
FHA 1,2,3,4.

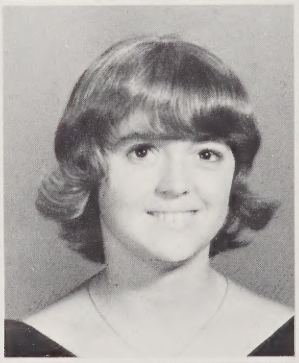

BARRY ASBY
FFA 1,2,3,4.

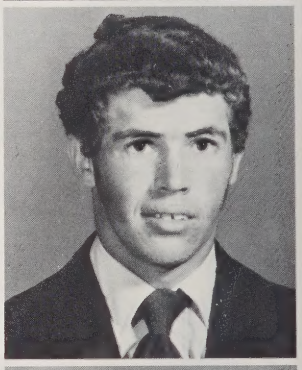

MARLYS BAYNOR
Class Officer 1,3,4. FHA 1,2,3,4. FTA 2,3,4; Officer 4. Beta Club 2,3,4; Officer 3,4. Glee Club 4. Spanish Club 3. PIRATE Staff 4. Annual Staff 2,3,4. Tutoring Program 4. Student Council Officer 3,4. Marshal 3. Jr. - Sr. Waitress 1. Senior Superlative - Best Personality, Best All Around.

ROGER BAYNOR
Library Staff 4.

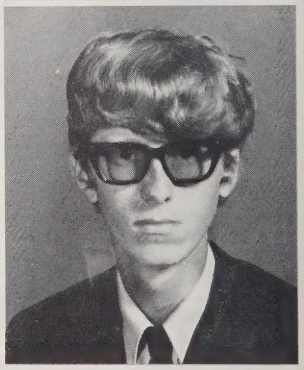

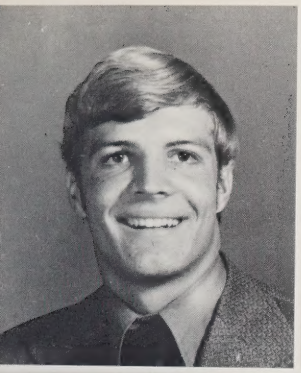

GENE BIGGS
Football 1,3,4; All Conference 4. Baseball 1,2,3,4. Class Officer 3,4. FFA 1,2,3,4; Star Greenhand 1; Officer 3,4. FTA 2,3,4. Monogram Club 4. Student Council 2,3,4; Officer 3. Bus Driver 4. Jr. - Sr. Waiter 1. Senior Superlative - Best All Around and Most Athletic.

GAIL BOYD
FHA 1,2,3,4; Officer 3,4. FTA 2,3,4. Glee Club 2. Spanish Club 3. Student Council 4. PIRATE Staff 4. School Reporter 4. Class Officer 1,2,4. Senior Superlative - Most Dependable.

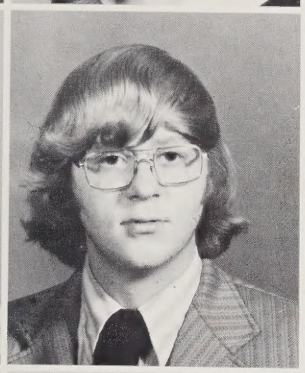

PAM BOYD
Basketball 1,2. Class Officer 1,2. FHA 1,2,3,4. FTA 2,3,4. PIRATE Staff 4. Library Staff 2. Tutoring Program 4. Miss Bath Candidate 3. Homecoming Candidate 4. Jr. - Sr. Waitress 1. Senior Superlative - Most Popular.

WINFIELD BOYD
Football 2,3. FFA 1,2,3,4. Senior Superlative - Wittiest.

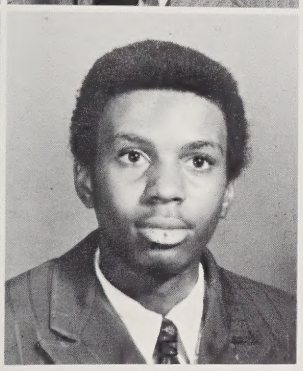

RANDY BROOKS

COLEMAN BRYANT

Marshals

RONNIE MOORE

PHILLIP ABEYOUNIS

JESS HAWKINS

BUBS CARSON

VICKIE JOHNSON

MARLYS BAYNOR

BUBS CARSON
Basketball 1,2,3,4; Co-Captain 4. Baseball 3,4. Class Officer 4. Beta Club 2,3,4; Officer 4. FTA 2,3,4; Officer 4. Spanish Club 3,4; Officer 4. Student Council 3. Marshal 3. Morehead Scholarship Nominee 4. Senior Superlative - Most Popular.

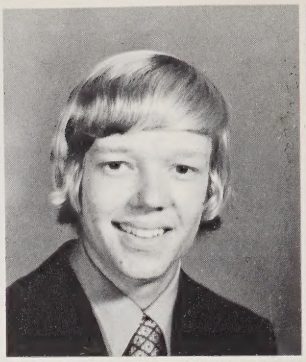

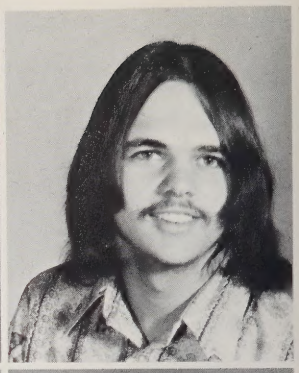

MAYO CREDLE
Football 1,2,3. Class Officer 1. FFA 1,2,4. Glee Club 2. PIRATE Staff 4; Photographer 4.

VIVIAN CREDLE
FHA 1,2,3,4. FTA 4. Library Staff 3,4.

ANICE CUTLER
Class Officer 1. FHA 1,2,3,4. FTA 2,3,4. Library Staff 2. Office Staff 3,4. Spanish Club 3,4. Beta Club 2,3,4; Officer 3,4. Student Council 4. Pirate Staff 4. Bus Driver 4. Senior Superlative - Friendliest.

ANNA CUTLER
FHA 1,2,3,4. Spanish Club 3.

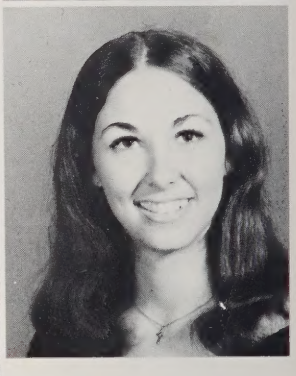

KATHY HARRELL CUTRELL
FHA 1,2; Officer 1. FTA 2,3. PIRATE Staff 4. Cheerleader 2,3; Co-Chief 3. Homecoming Candidate 3. Miss Bath 3. Senior Superlative - Biggest Flirt.

EDNA EBRON
Glee Club 3. FHA 1,2,3,4. Miss Bath Candidate 3.

DANNY EVERETT
FTA 2,3. Library Staff 1,2,3. Office Staff 3. Glee Club 4. Bus Driver 3,4. PIRATE Staff Editor 4.

TERRY EVERETT
FHA 1,2,3,4. FTA 2,3,4.

VIDA GARNETT
Glee Club 3. FHA 1,2,3,4. Library staff 4. Student Council. Tutoring Program 3,4.

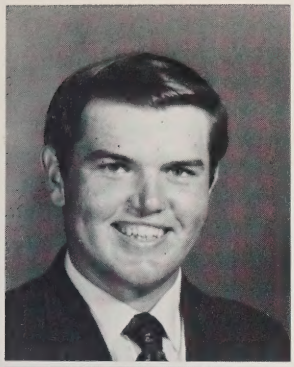
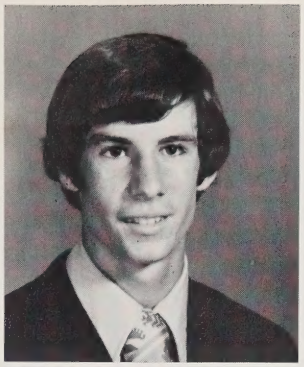

KELLY GURGANUS

JESS HAWKINS
Football 1,2,3,4. Basketball 1,2,3,4; Co-Captain 4. Baseball 2. Class Officer 4. FTA 2,3,4. Beta Club 2,3,4; Officer 3. Monogram Club President 4. FFA 1. Spanish Club 3,4; Officer 4. Student Council 3. Office Staff 4. Annual Staff Photographer 3,4. Marshal 3. Morehead Scholarship Nominee 4. Senior Superlative - Best Personality.

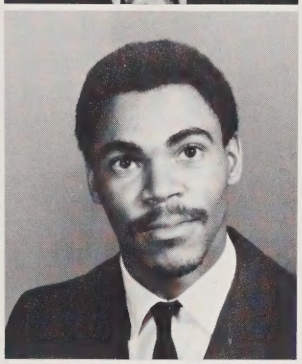

DIANE HODGES

ERIC HODGES
Basketball 1,2. Senior Superlative - Most Talkative.

JAMES HODGES

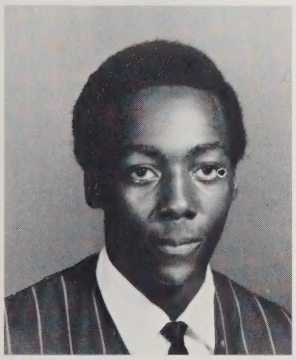

CHARLENE HOGGARD
FTA 2,3,4; Tutoring Program 2,3,4. Glee Club 1,4. FHA 1,2,3,4.

GARY HOLLIS
Basketball 1,2. Statistician-Manager 3. Class Officer 1,2,3,4. FFA 1. FTA 2,3,4; County Officer 4. Spanish Club 3,4. Office Staff 4. Bus Driver 4. Student Council Officer 3. Senior Superlative - Most Dependable.

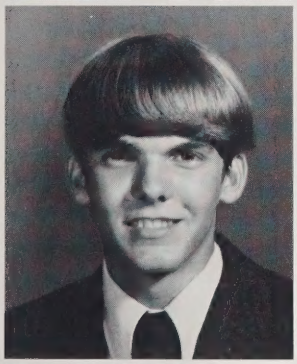
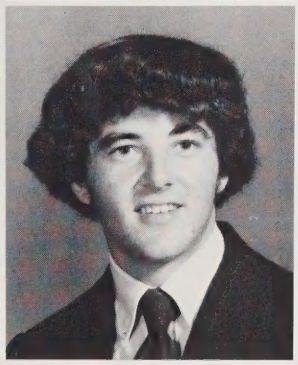

DAVID JEFFERSON
FFA 1,2,3,4.

DIANNA JEFFERSON
FHA 1,2,3,4. Office Staff 3. Tutoring Program 4. Senior Superlative - Quietest.

ARCHIE JENKINS

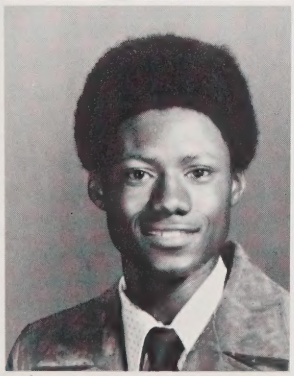

SHELVIA JENNETTE
Library Staff. Glee Club 2. FHA 1,2,3,4. Jr. - Sr. Waitress 1. Miss Bath Runner-Up 3.

SENIOR SUPERLATIVES

MOST ATHLETIC
velma thomas
gene biggs

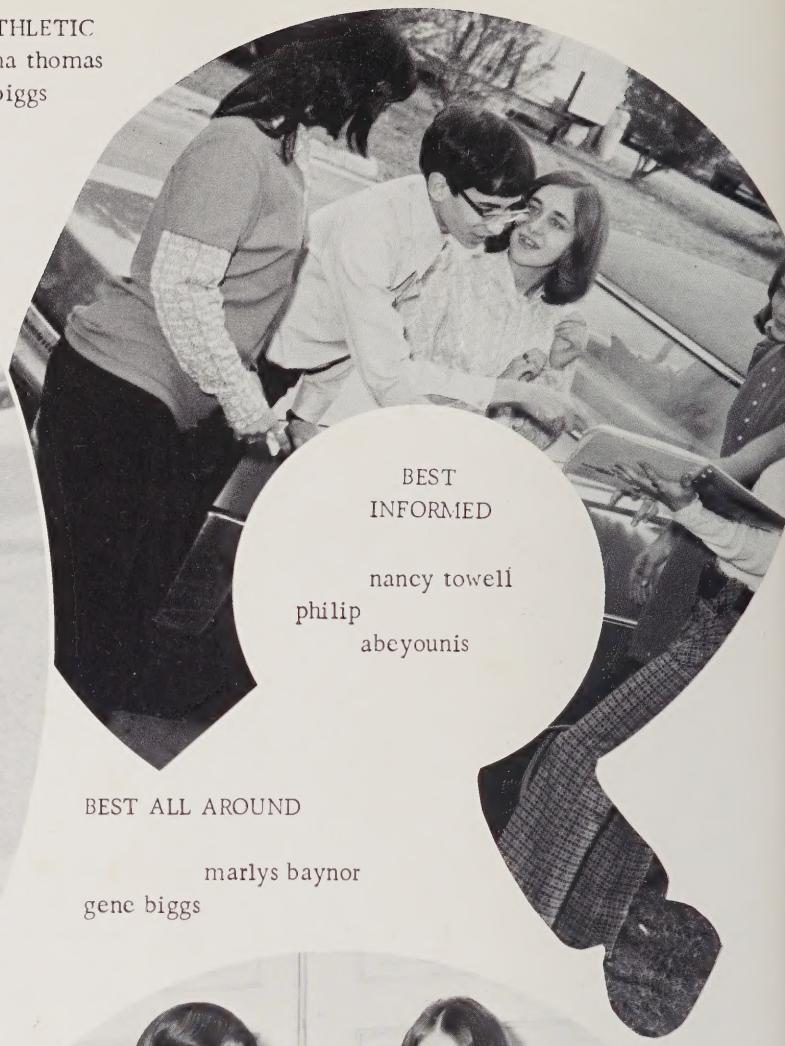

BEST INFORMED
nancy towell
philip abeyounis

BEST ALL AROUND
marlys baynor
gene biggs

WITTIEST
tesa swain
bunny boyd

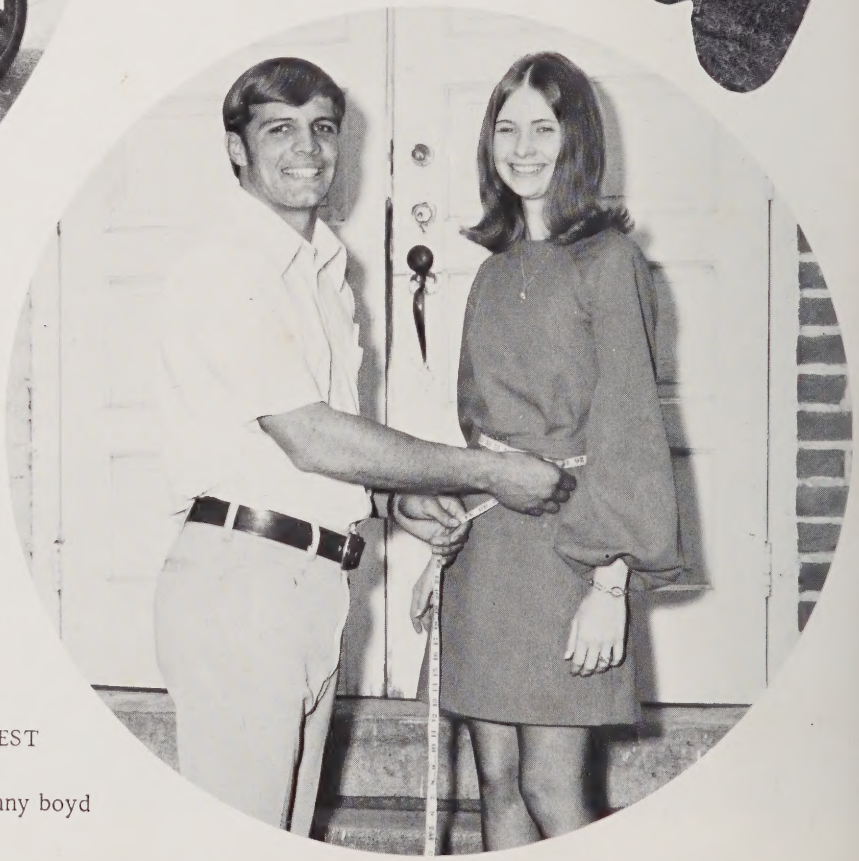

BEST LOOKING
sandra ambrose
tom woolard

BEST PERSONALITY marlys baynor
jess hawkins

MOST TALKATIVE
faune spencer
eric hodges

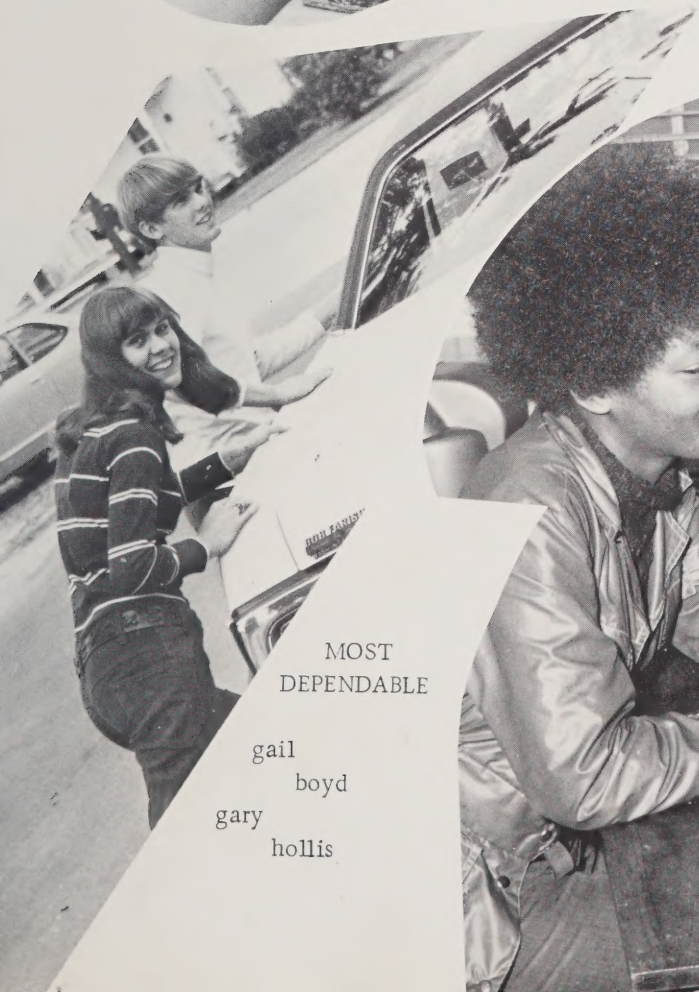

MOST
DEPENDABLE
gail
boyd
gary
hollis

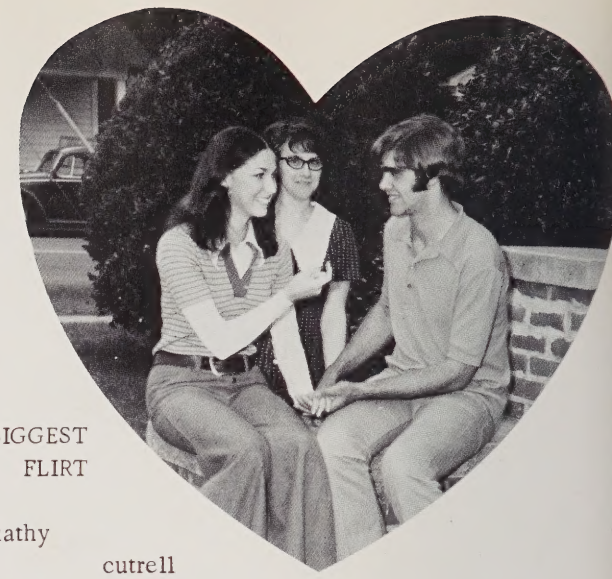

BIGGEST FLIRT

kathy cutrell

johnny marsh

MOST COURTEOUS

pam windley

david perry

QUIETEST

dianna jefferson

gary windley

BEST DRESSED

jeannie woolard

dale woolard

MOST LIKELY TO SUCCEED

vickie johnson
ronnie moore

FRIENDLIEST

anice cutler
larry ormond

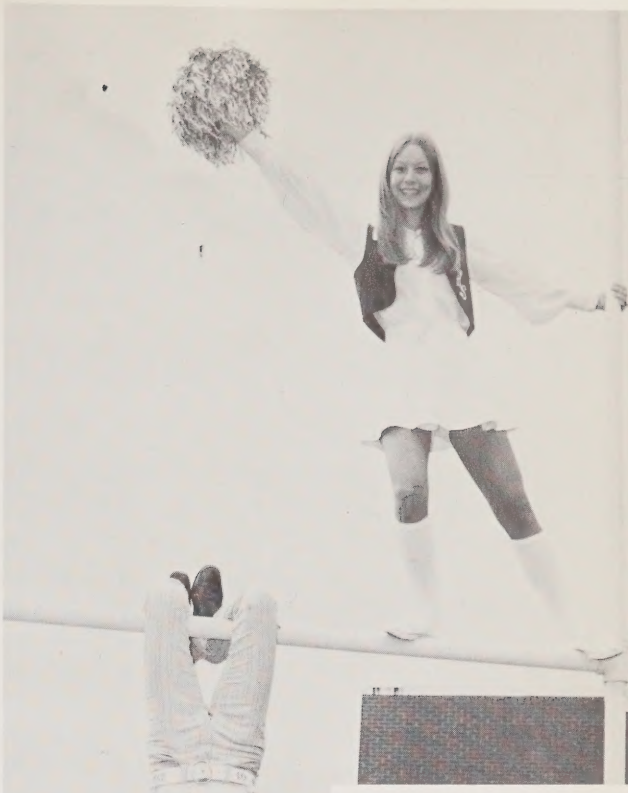

MOST
SCHOOL
SPIRITED

vicki
mohorn

charles
latham

MOST
POPULAR

pam
boyd

bubs
carson

VICKIE JOHNSON
FHA 1,2,3,4. FTA 2,3,4; Officer 4. Spanish Club 3,4. Beta Club 2,3,4; Officer 4. Office Staff 4. PIRATE Staff 4. Bus Driver 3,4; Award 3. Marshal 3. Senior Superlative - Most Likely to Succeed.

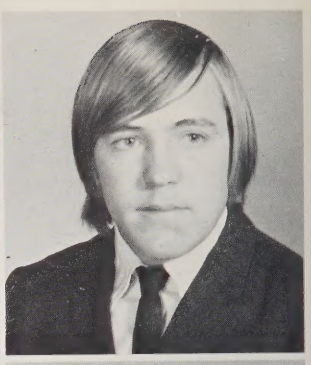

PRESTON KOONCE

ZEB KOONCE

CHARLES LATHAM
Football 1,3,4. FFA 1,2,3,4. FTA 2,3. FHA 4. Spanish Club 3. Glee Club 4. Senior Superlative - Most School Spirited.

Not Shown

JIMMY LATHAM
Football 1,2. FFA 1,2,3,4. Office Staff 3.

RONNIE LAWRENCE

MAE LIVERMAN
Class Officer 2. FTA 2,3,4. FHA 1,2,3,4. Spanish Club 2,3,4. Library Staff 1. Office Staff 3,4. PIRATE Staff 4. Annual Staff 1,2,3,4. Bus Driver 3,4. Homecoming Candidate 3. Miss Bath Candidate 3.

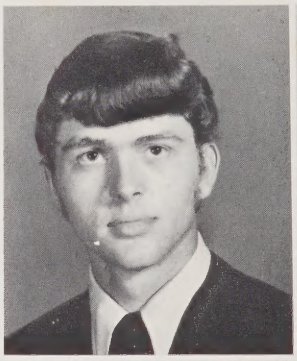

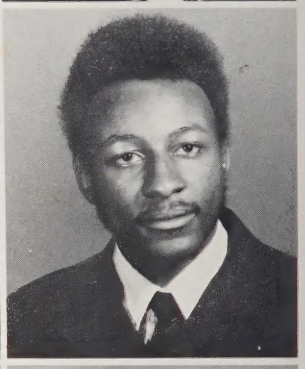

JOHNNY MARSH
Football 1,2,3,4. Basketball 1,2,3,4. FTA 2,3,4. Spanish Club 3. Monogram Club 4. Office Staff 4. Student Council 4. Senior Superlative - Biggest Flirt.

GENE MEEKINS
Office Staff 4. Library Staff 3. Substitute Bus Driver 3,4.

BYRON MIDYETTE
Basketball 1,2,3,4. Baseball 1,2,3,4. Monogram Club 4. Spanish Club 3,4. FTA 2,3,4.

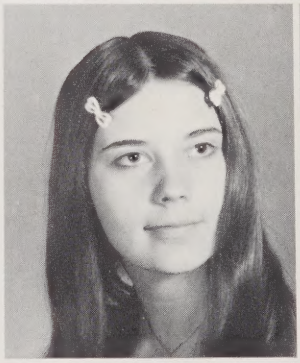

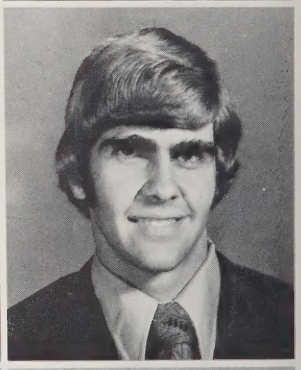

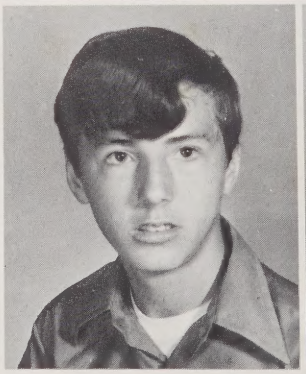

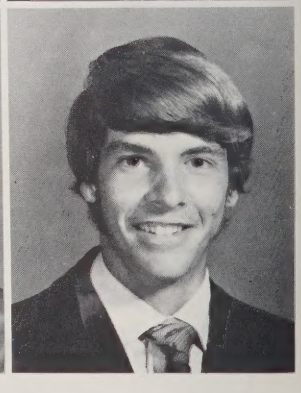

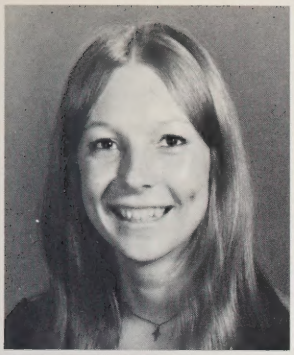

VICKI MOHORN
Class Officer 4. FHA 1,2,3,4. FTA 2,3,4. Spanish Club 3. Monogram Club 4. PIRATE Staff 4. Cheerleader 2,3,4; Chief 4. Homecoming Candidate 4. Senior Superlative - Most School Spirited.

DIANE MOORE
FHA 1,2,3,4. Glee Club. Miss Bath Candidate 3.

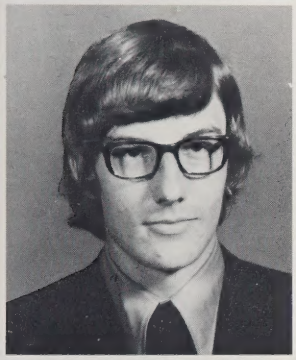

RONALD MOORE
Football 1,2,3,4 Co-Captain 4. Baseball 1,2,3,4. Class Officer 1. FTA 2,3,4. Beta Club 2,3,4; Officer 4. Spanish Club 3,4. Monogram Club 4. Student Council 2. Annual Staff 1,2,3,4; Officer 3,4. Office Staff 4. Bus Driver 4. Marshal 3. Morehead Scholarship Nominee. Senior Superlative - Most Likely to Succeed.

EDWARD ODEN
Student Council Advisory Committee 1. Jr. - Sr. Waiter 1.

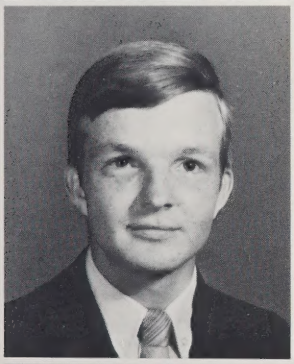

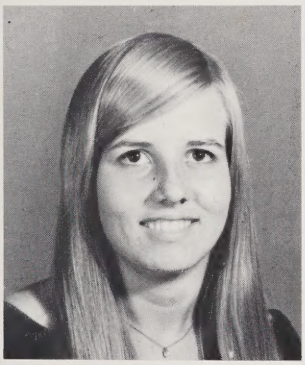

GARRY ORMOND
Beta Club 2,3,4. Spanish Club 3,4. FTA 3,4. PIRATE Staff 4. Library Staff 2,3,4.

JANET ORMOND
FHA 1,2,3,4. FTA 3. Spanish Club 3. Library Staff 4.

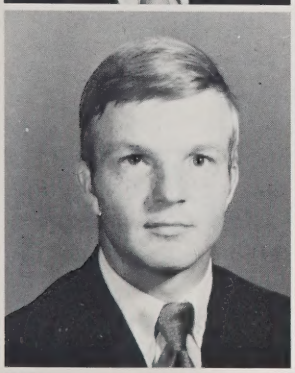

LARRY ORMOND
FFA 1,2,3,4; Officer 3,4. Beta Club 3,4. Library Staff 3,4. Senior Superlative - Friendliest.

TERRESA ORMOND
Class Officer 1,3. FHA 1,2. FTA 2,3,4. Spanish Club 2,3. Library Staff 4.

IDA PEELE

LINDA PEELE
FHA 1,2,3,4. Glee Club 2. Miss Bath Candidate 3.

DAVID PERRY
Baseball 3,4. Class Officer 2. FFA 1,2,3,4. FTA 3,4. Beta Club 2,3,4. Spanish Club 3. Monogram Club 4. Senior Superlative - Most Courteous.

RICHARD PITTMAN
Football 2. FTA 1,2,3,4.

KATHY POORMAN
Class Officer 1. FHA 1,2,3,4. FTA 2,3,4; Officer 3,4. Glee Club 2,4. Spanish Club 3,4; Officer 4. Student Council Officer 3. PIRATE Staff 4. Library Staff 3. Office Staff 4.

GLENN RIDDICK

THERESA SELBY
FHA 1,2,3,4. FTA 2,3,4. Glee Club 2. Spanish Club 3,4. Monogram Club 4. Cheerleader 3,4. Homecoming Candidate 3.

RICKY SPAIN

DARRELL SPENCER

FAUNE SPENCER

ANTHONY SULLIVAN
Football 1,2,3,4. Bus Driver 4.

TERESA SWAIN
Class Officer 2,4. FHA 1,2,3,4; Officer 1,2. FTA 2,3,4; Officer 4. Glee Club 2. Monogram Club 4. Office Staff 4. Annual Staff 3,4. Student Council 3. Cheerleader 3,4. Homecoming Candidate 4. Jr. - Sr. Waitress 1. Senior Superlative - Wittiest.

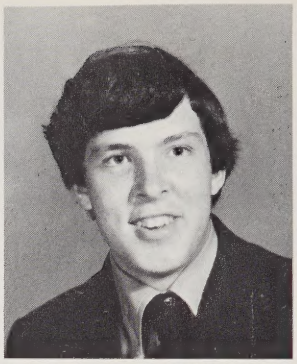
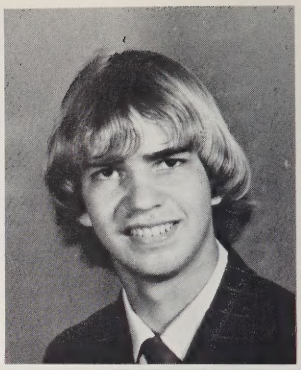

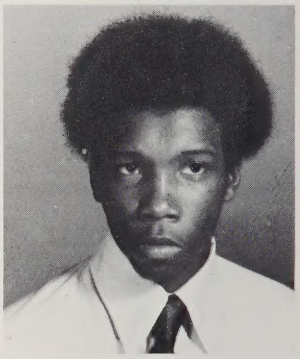
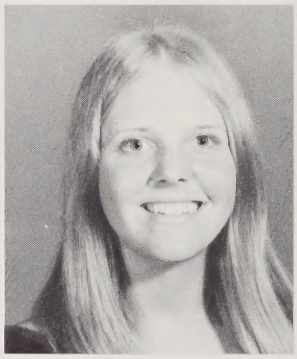

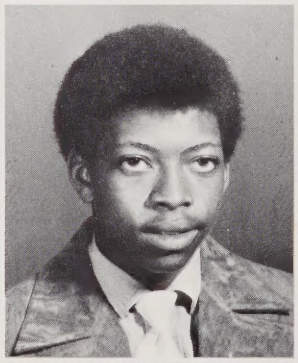

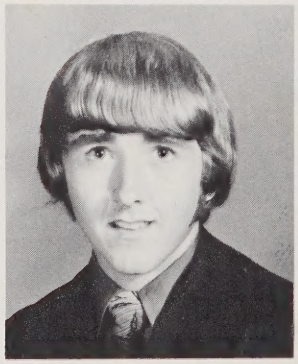

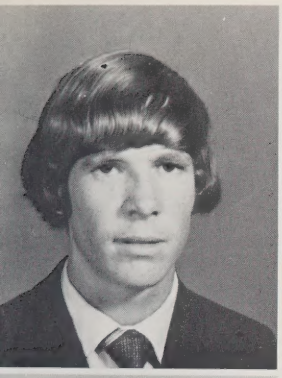
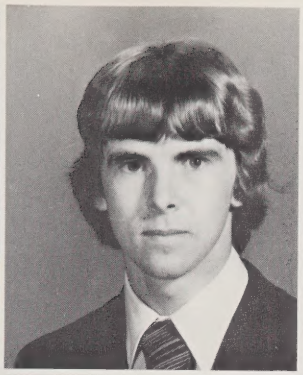

JOHN TAYLOR
Basketball 1,2,3. Baseball 2,3,4. FTA 2,3,4. Beta Club 2,3,4. Spanish Club 3,4. Monogram Club 4. Student Council 4.

BOBBY TETTERTON
Class Officer 2. FTA 2,3,4. FHA 4. Spanish Club 3,4. Glee Club 4. Library Staff 4. Jr - St. Waiter 1.

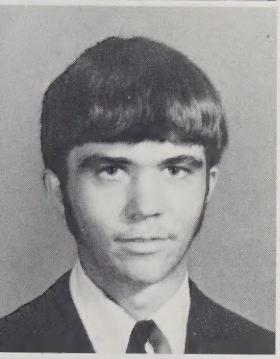
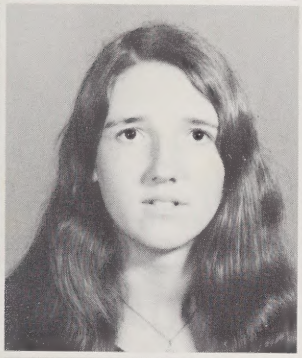

GEORGE TETTERTON
FFA 1,2,3,4.

VELMA THOMAS
Basketball 1,2,3,4; All-Conference Honorable Mention 2; All-Conference 3; All-Tournament 3; Free Throw Award 3; Co-Captain 3,4. Monogram Club 4. Class Officer 4. Beta Club 4. Student Council Officer 4. FTA 2,3,4; Officer 4. Annual Staff 3,4. Spanish Club 3,4; Officer 3,4. Office Staff 4. PIRATE Staff Co-Editor 4. FHA 1,2,3,4. Senior Superlative - Most Athletic.

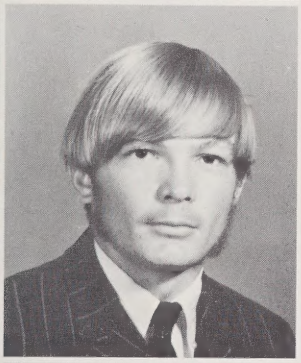

NANCY TOWELL
Class Officer 1. FHA 1,2,3,4; Officer 1. FTA 2,3,4; Officer 3. Spanish Club 3,4; Officer 3. Glee Club 4. Student Council Officer 2. PIRATE Staff 4. Library Staff 1,2,3. Annual Staff 1,2,3,4; Editor 4.

JIMMY TYER
FFA 1,2,3,4.

PAUL THOMAS WATERS

NOT SHOWN

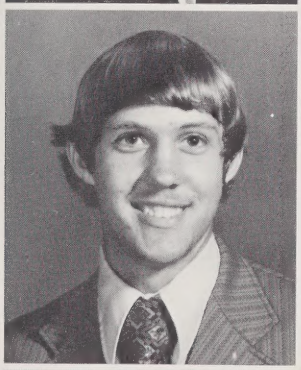

WILLIAM WATERS
Football 1,2,3,4. FTA 3,4. Spanish Club 3. Monogram Club 4. Bus Driver 3,4.

WILLIAM WATSON
FFA 1,2,3,4.

GARY WINDLEY
Bus Driver 3,4. Senior Superlative - Quietest.

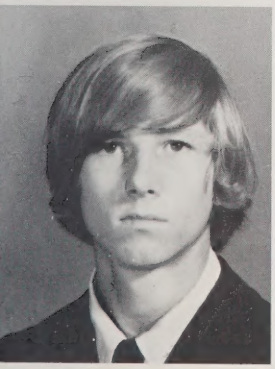
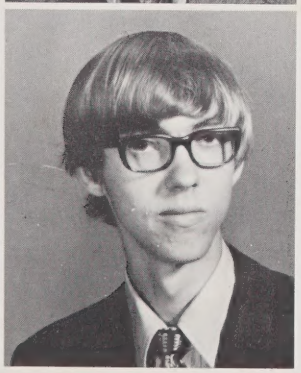

JOHN MARK WINDLEY
Class Officer 2. FFA 1,2,3,4. Beta Club 4. Student Council 4.

PAM WINDLEY
Spanish Club 3,4; Officer 4. FHA 1,2,3,4. FTA 2,3,4; Officer 4. Library Staff 2,3. Office Staff 4. Senior Superlative - Most Courteous.

SAMMY WINDLEY

DALE WOOLARD
Baseball 1,2,3,4. Class Officer 2,4. FFA 1,2,3,4; Officer 4. Annual Staff 3,4. Monogram Club 4. Student Council 4. Bus Driver 4. Jr. - Sr. Waiter 1. Senior Superlative - Best Dressed.

EARNESTINE WOOLARD
Class Officer 2. FHA 1,2,3,4. FTA 2,3,4. Glee Club 1,2. Homecoming Candidate 3,4; Runner-Up 4.

JEANNIE WOOLARD
Class Officer 2. PHA 1,2,3,4; Officer 2. FTA 2,3. Spanish Club 3. Monogram Club 4. PIRATE Staff 4. Office Staff 4. Cheerleader 2,3,4; Chief 3. Homecoming Candidate 3,4. Miss Bath Condidate 3. Senior Superlative - Best Dressed.

KATHY WOOLARD
FHA 1,2,3,4.

MARTY WOOLARD

RONNIE WOOLARD
Football 1,4. Basketball 1,2,3,4. FFA 1,2,3,4; Officer 4. Monogram Club 4.

STERLING WOOLARD

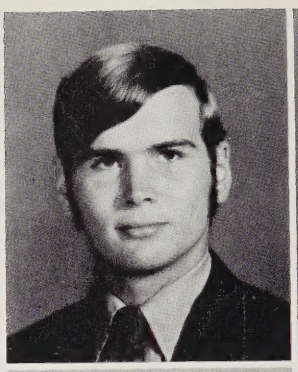

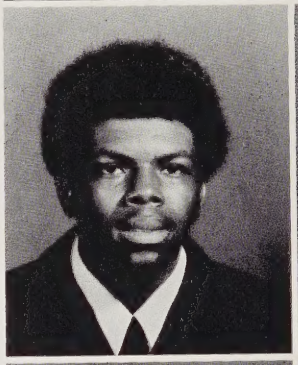
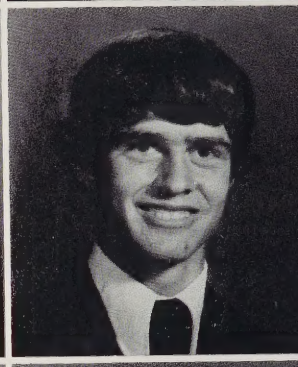
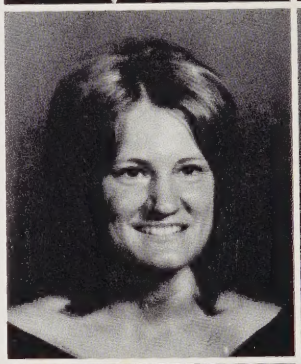
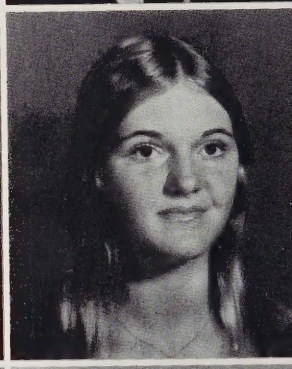
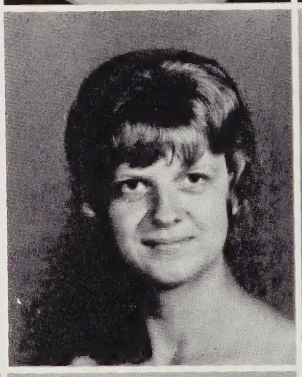
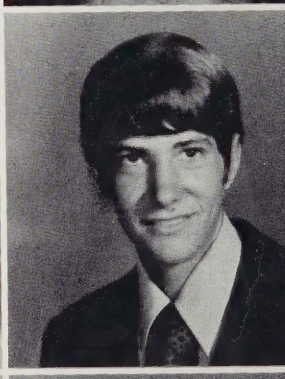

TOM WOOLARD
Football 1,3,4. Baseball 2. Class Officer 3,4. FFA 1,2,3,4; Officer 4. FTA 2,3,4. Student Council 2,4; Officer 4. Monogram Club 4. Bus Driver 3,4. Senior Superlative - Best Looking.

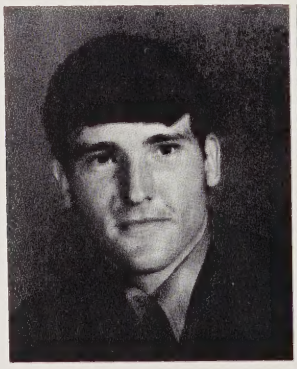
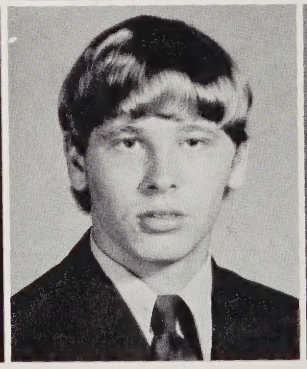

1973
1973
1973
1973
1973
1973
1973
1973
1973
1973
1973
1973
1973
1973
1973
1973
1973
1973
1973
1973
1973
1973
1973

classes

Junior Class of Seventy-Three

President - Gary Mason
Vice-President - Linda Boyd
Secretary - Connie Hardin
Treasurer - Horace Miller
Reporters - Connie Woolard
Rhonda Hamilton

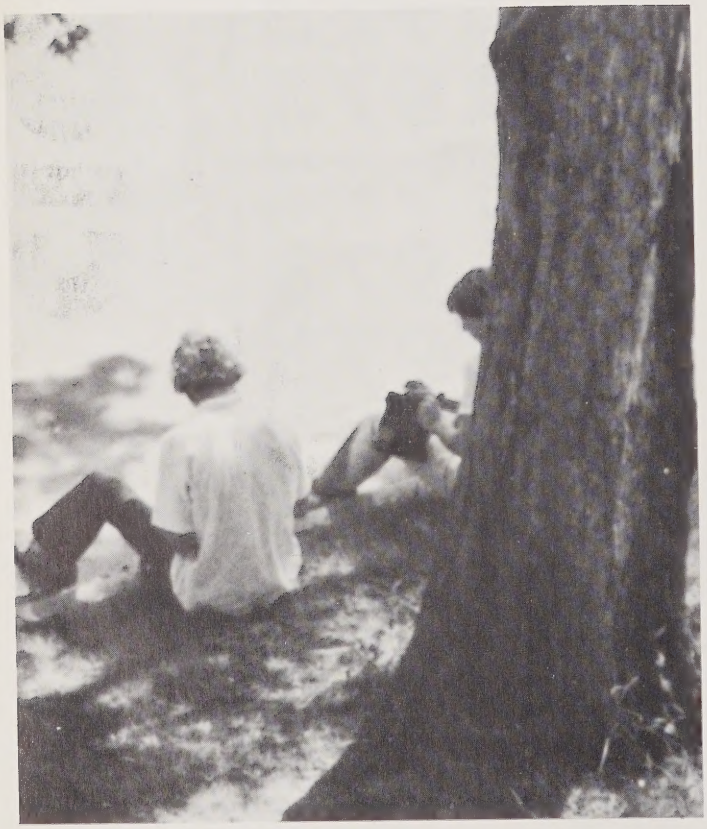

If you compare yourself with
others, you may become vain
and bitter;
for always there will be greater
and lesser persons than yourself.

Teresa Alligood
Debra Bartram
Jim Bateman
Jimmy Baynor

Stevas Bonner
Diane Boyd
Judy Boyd
Linda Boyd

Yvonne Boyd
Kathy Braddy
Donald Cartwright
Arthur Congleton

Sherry Credle
Melvin Credle
Deborah Cutler
Walt Davis

Keith Douglas
Jerry Everett
Dallas Foreman
Chuck Garrett

Kathy Gregg
Rhonda Hamilton
Connie Hardin
Doug Hightower
Deborah Hodges

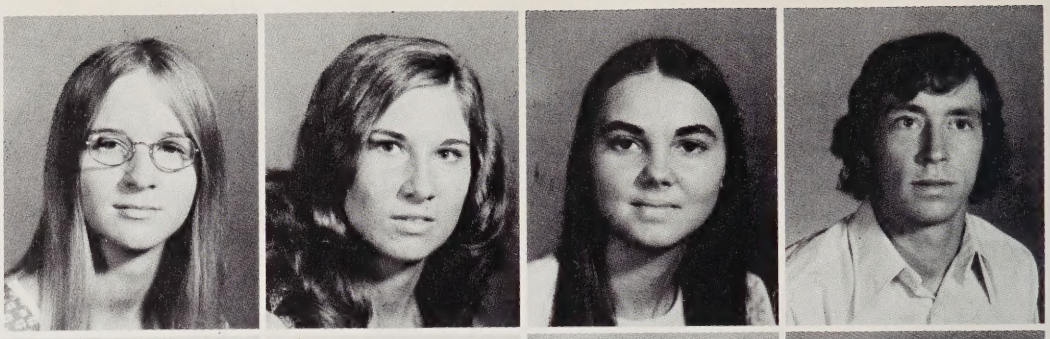

Deborah Hodges
Willie Hopkins
Raymond Jackson
Christie Jefferson

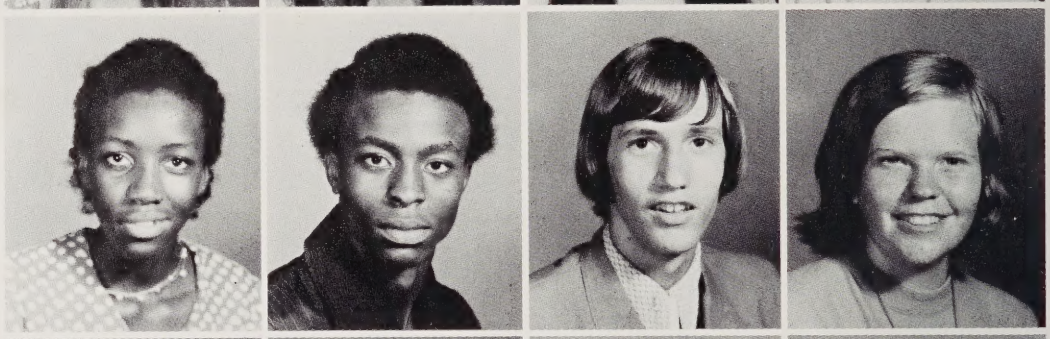

Michael Jefferson
Micket Lagcher
Joan Leggett
Dana Mann

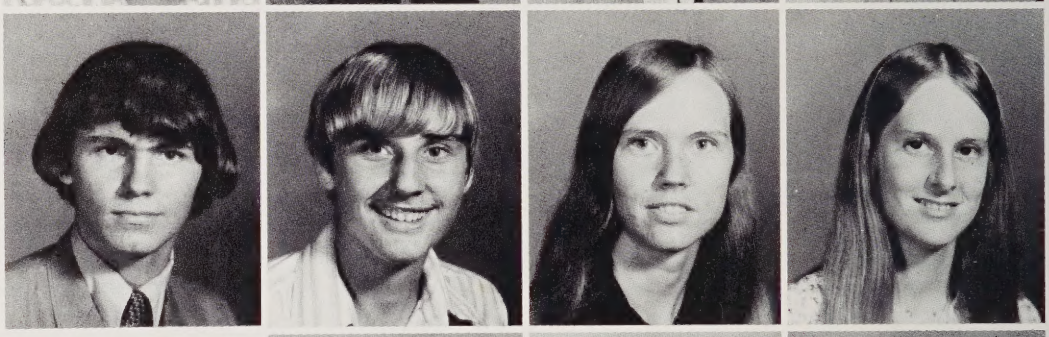

Gary Mason
Horace Miller
Eddie Moss

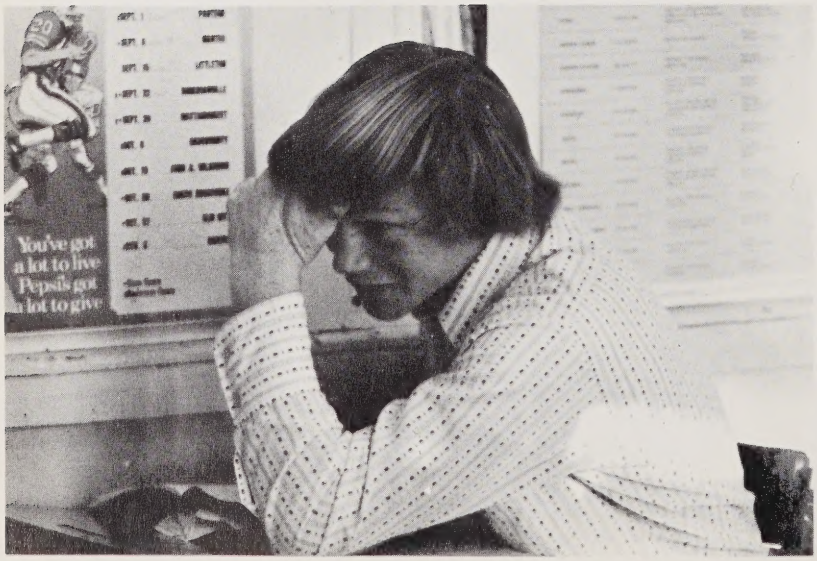

What's a nice guy like me doing in a place like this ???

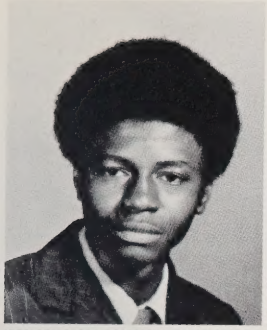

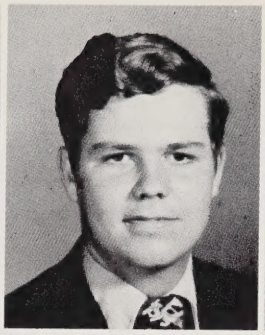
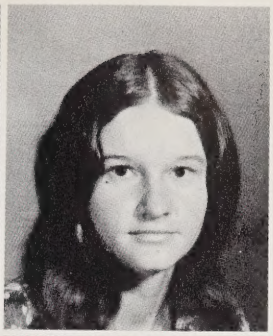

Andrew Randall
Patricia Randall
Del Rose
Dorinda Ross

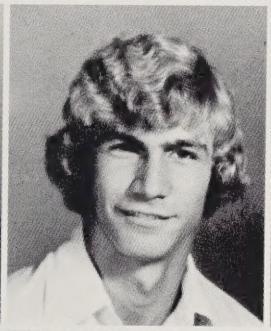

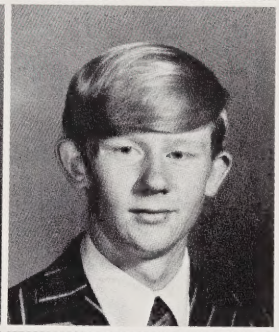

Angela Rowland
Anthony Singleton
Terry Swanner
Edwin Tetterton

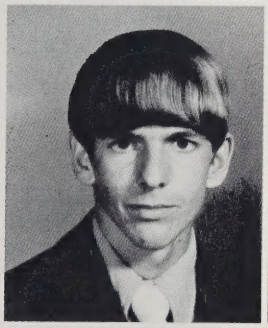
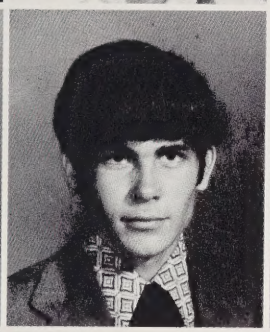
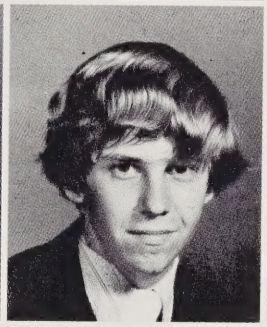
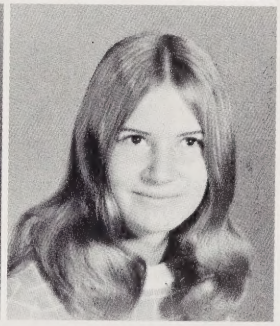

James Tetterton
Mike Tetterton
Keith Wallace
Leah Wallace

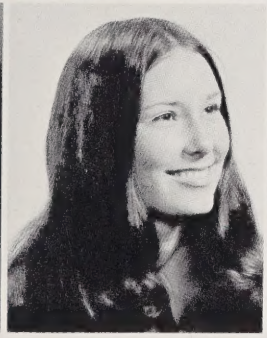
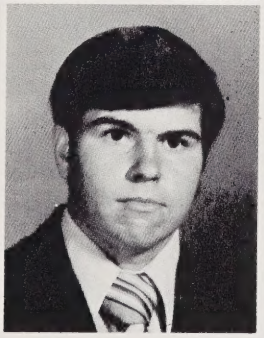

Twilla Wallace
Anita Washburn
Bobby Waters

Hey, you guys got any film in that camera?

Debonda Waters
Hesta Waters
Mae Waters
Gloria Williams

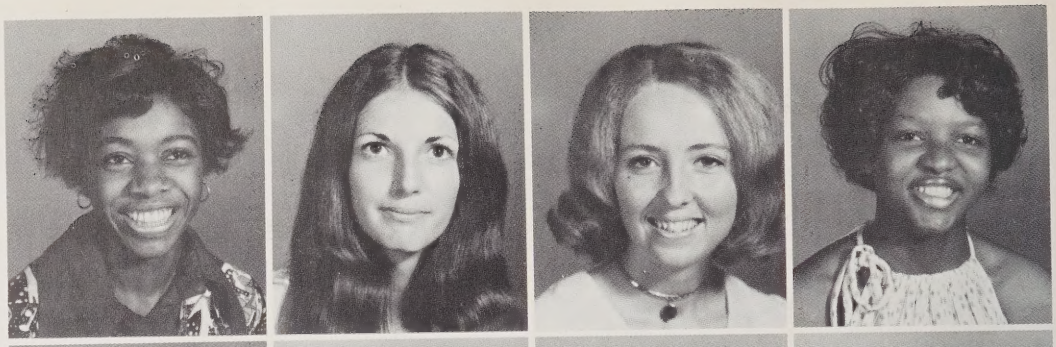

Pat Williams
Sherry Windley
Thomas Windley
Roger Winstead

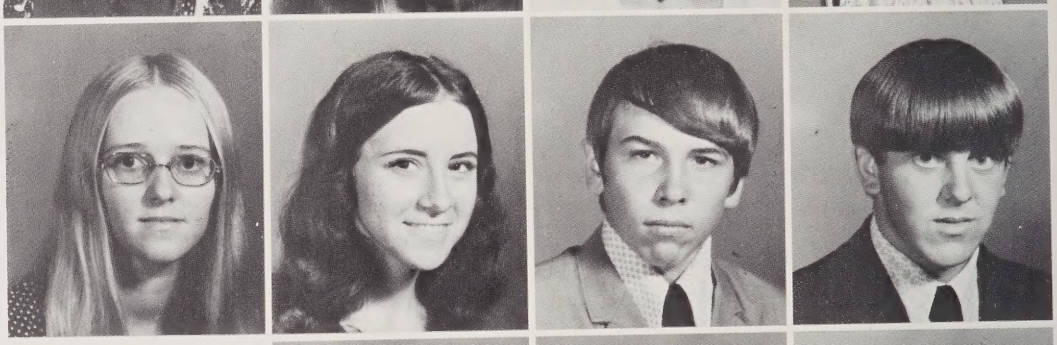

Wendy Winstead
Connie L. Woolard
Vickie L. Woolard

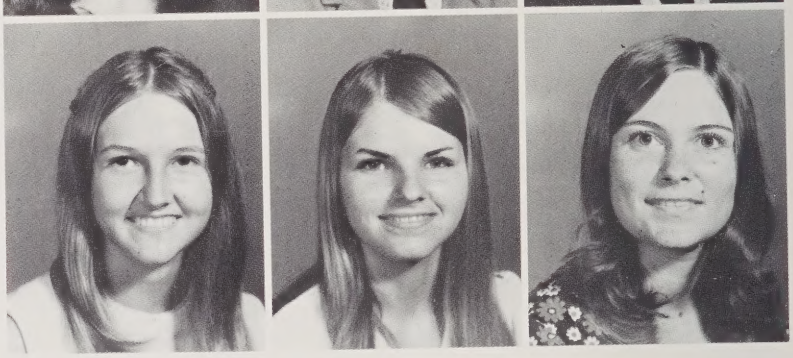

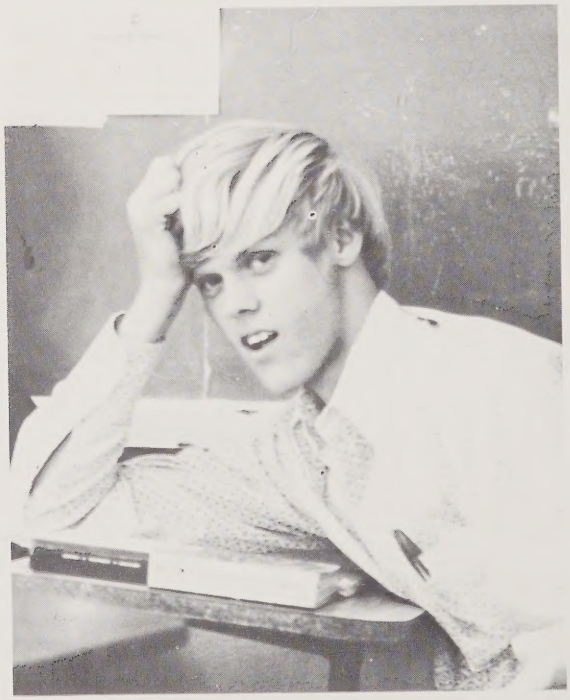

Could David possibly be thinking about World Geography??

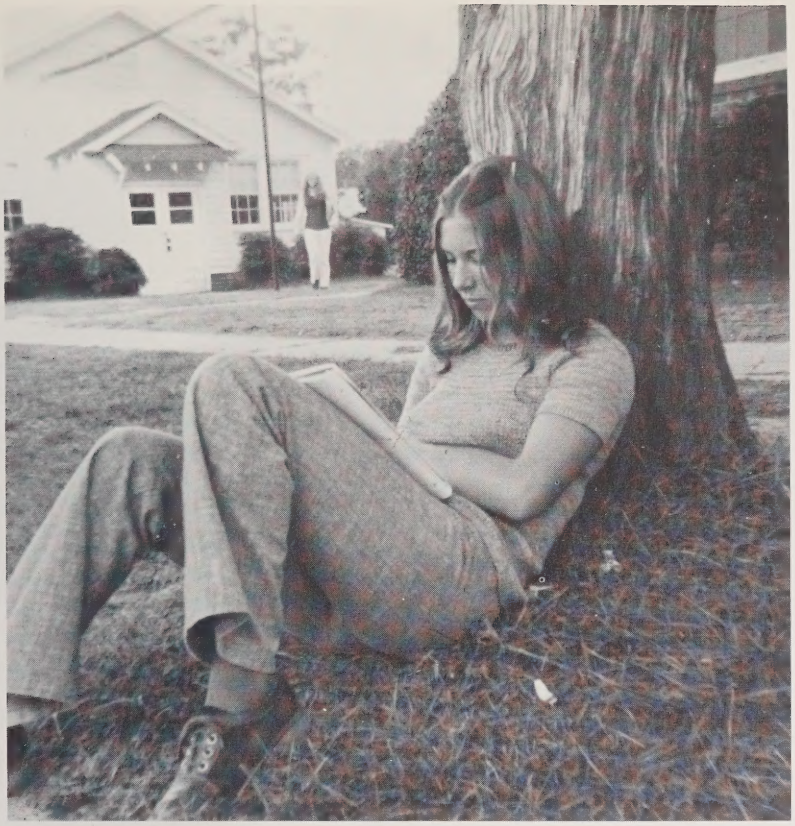

Go placidly
amid the
noise and
haste
and
remember . . .

What peace
there may
be in . . .
. . . silence . . .
be on good
terms with
all persons.

SOPHOMORES

Jody Alligood
Judy Alligood
Randy Alligood
Condrey Anderson
Ricky Andrews

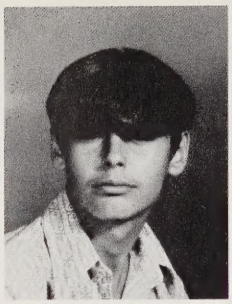

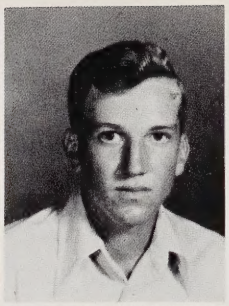

Alan Biggs
Angela Bonner
Joyce Bonner
Billy Earl Boyd
Billy Edward Boyd

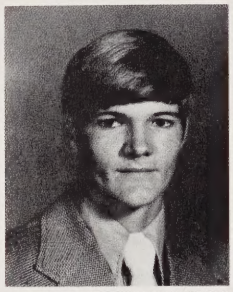
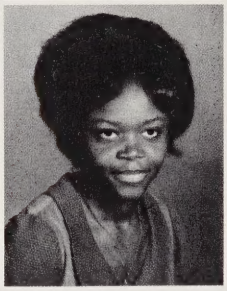
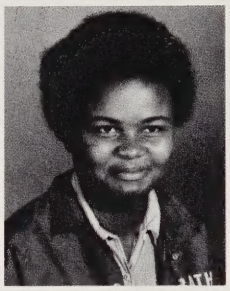

Marty Anthony Boyd
Marty Boyd

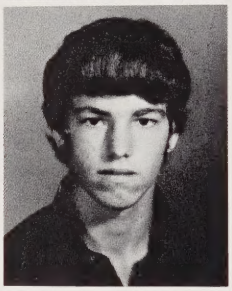

Randy Carawan
Donald Chrismon

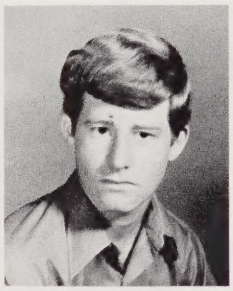
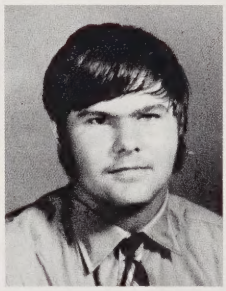

Glenda Collins
Roger Credle
Louise Cutler
Teresa Cutler
Dwight Davenport

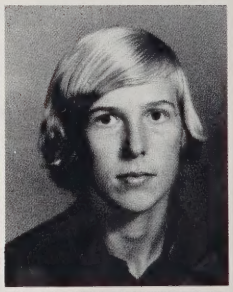

Wayne Davidson
Peggy Daw
Betsy Douglas
Thomas Ebron
Gilbert Everett

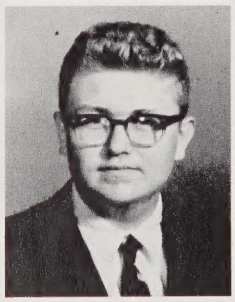
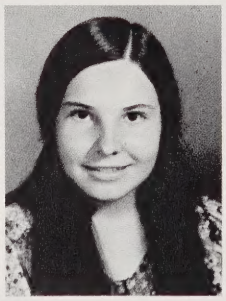
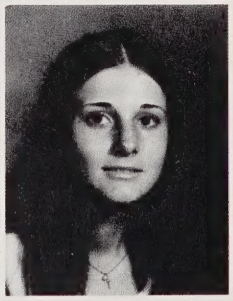
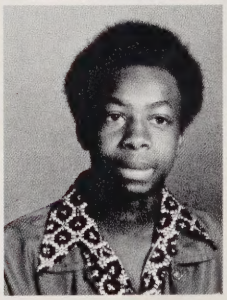
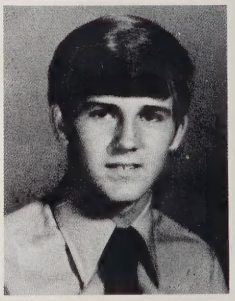

hold on to this

golden day...

...slipping away

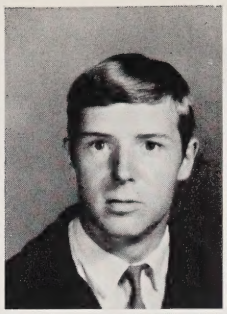

Fred Ewings
Kim Foreman

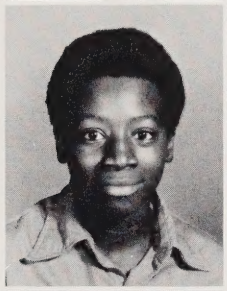
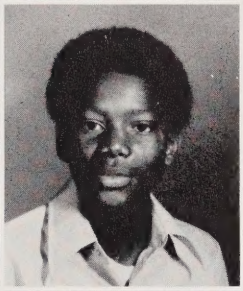

Wilbert Garnett
Donald Gibbs

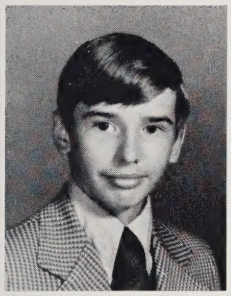

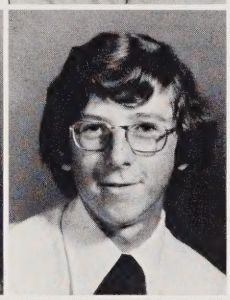

James Gibbs
Mike Godley
Dawn Harris
Ronnie Harris
Martha Jones

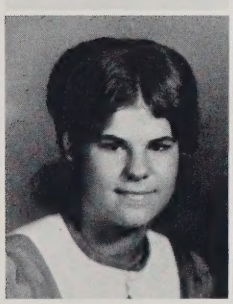
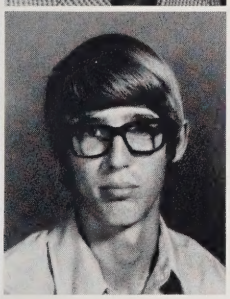

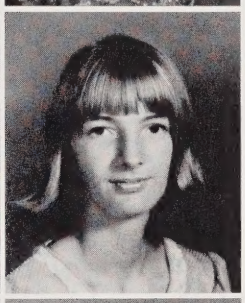

Sharon Jones
Gary Jordon
Jerry Koonce
Helen Lawrence
Jo Ann Lee

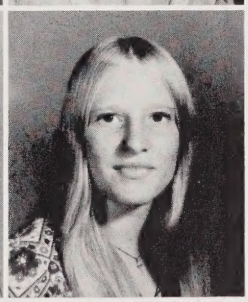

Cindy Lewis
Deidra Mann

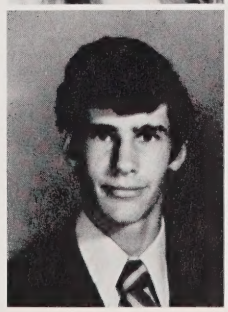

Bennie Marsh
Keith Mason

Terry Meekins
Rachel Modlin
Rose Moore
Lisa O'Neal

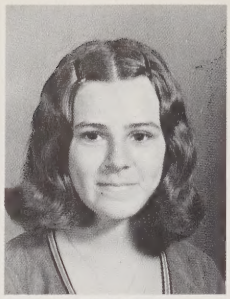

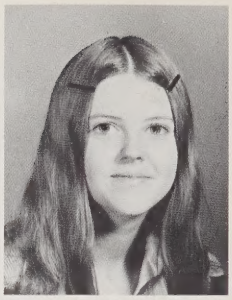

Evon Ormond
Ronnie Parker
Ray Paul
Denise Perry

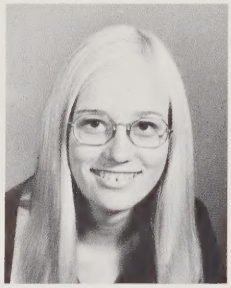
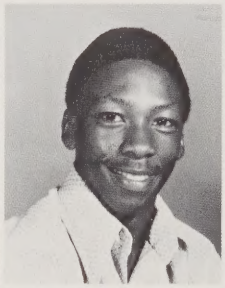
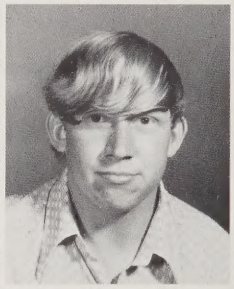

Peggy Pinkham
Douglas Randall
Gary Randall
Jerry Respass

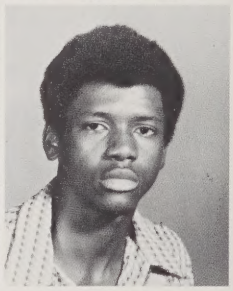

April Rose
William Satchel
Bobbie Sheppard
Sharon Spencer

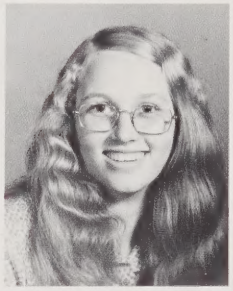
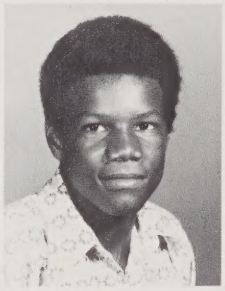

Beth Swindell
Philip Tate
Joey Taylor
Rhonda Tetterton

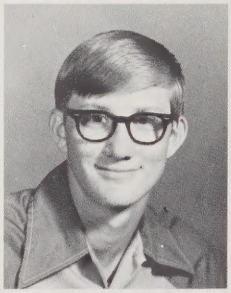

Gary Walker
Earl Waters
Kathy Waters
Larry Williams

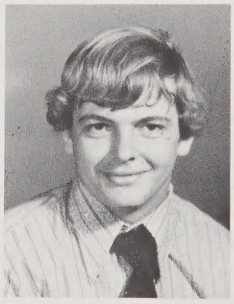
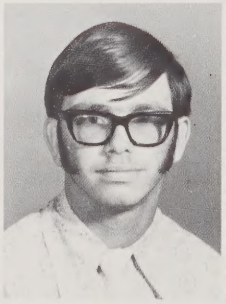

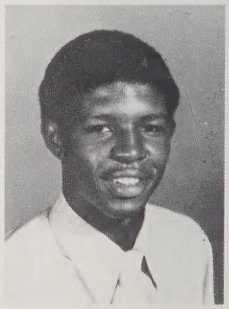

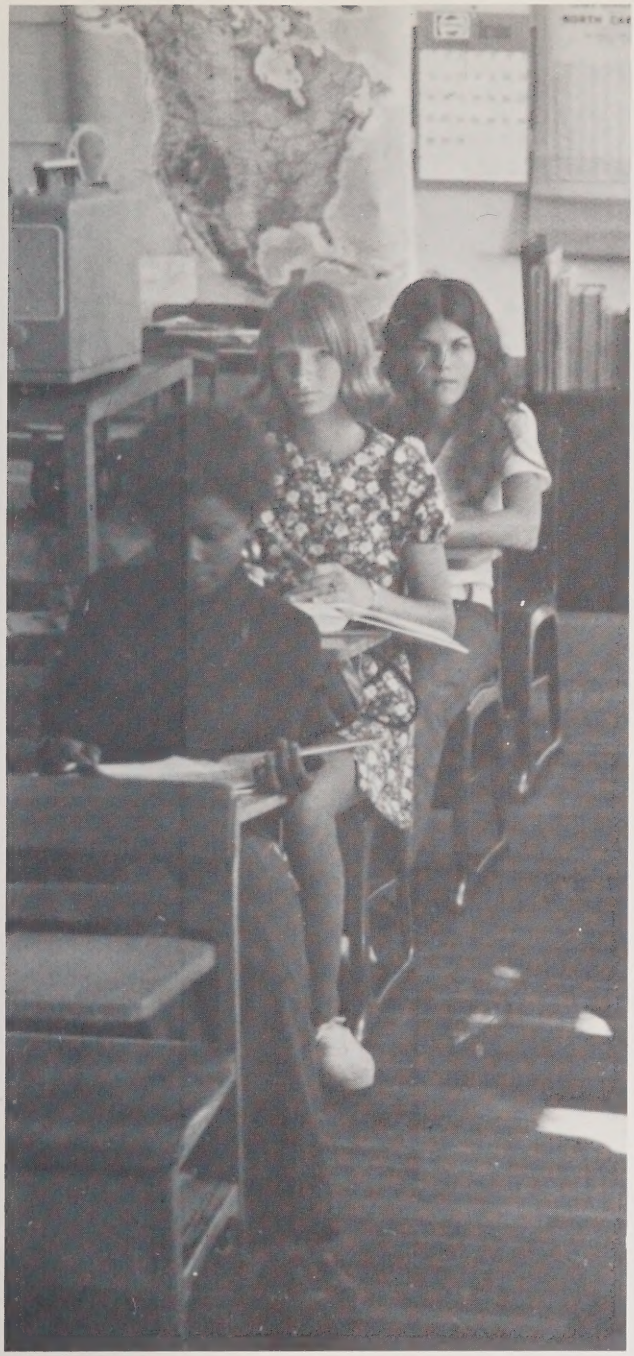

Annie Windley

Brenda Kay Woolard

Connie S. Woolard

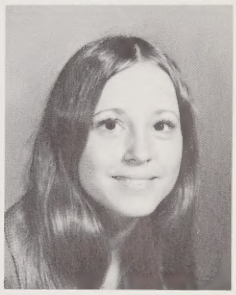

Danny Woolard

Ellis Woolard

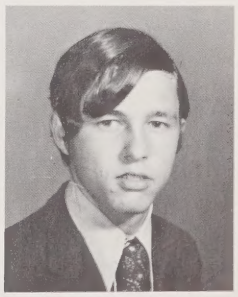

Lewis Woolard
Michael Woolard
Sandra Woolard
Vicki Woolard

homerooms

Mr. Woolard

President - Terry Meekins

Vice President - April Ross

Secretary - Connie Woolard

Treasurer - Marty Boyd

Reporter - Ronnie Parker (not pictured)

Mrs. Swindell

President - Alan Biggs

Vice President - Teresa Cutler

Secretary - Angela Bonner

Devotion Chairman - Evon Ormond

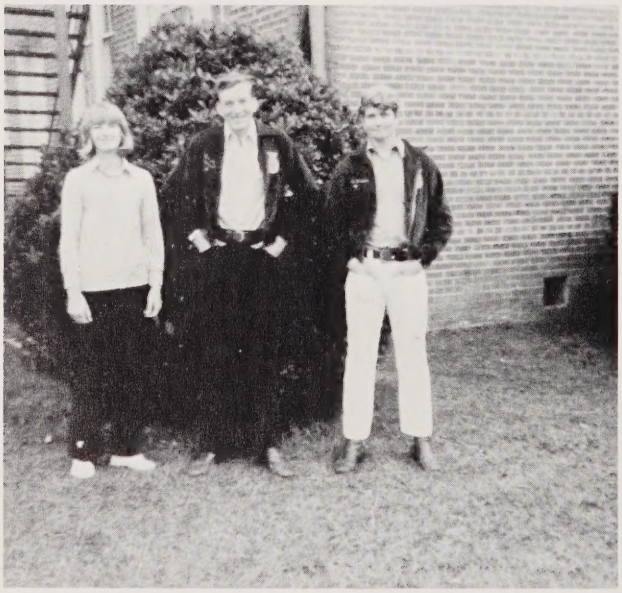

Mrs. Gardner

President - Randy Alligood

Vice President - Keith Mason

Secretary - Jo Ann Lee

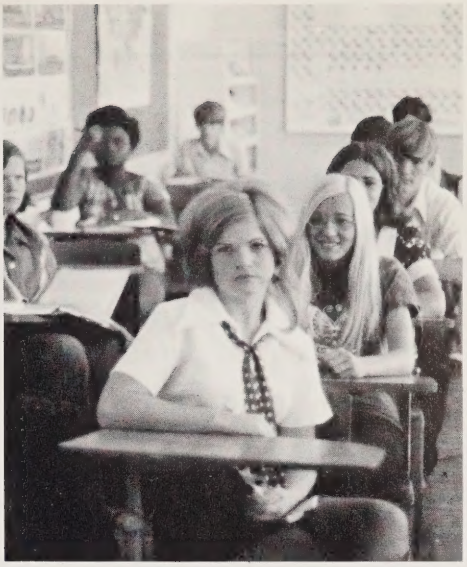

though we rush ahead
to save our time —
we are only what we feel.

neil young

Freshmen

Class of '76

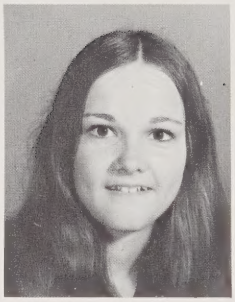

Gail Ali
Denise Alligood
Joseph Alligood
Kermit Alligood

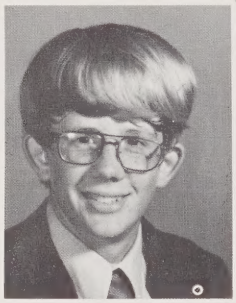
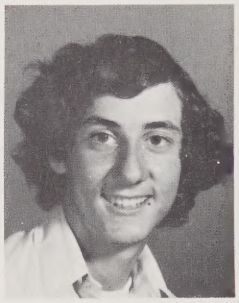

William Artis
Gerald Boyd
Grice Boyd
Larry Boyd

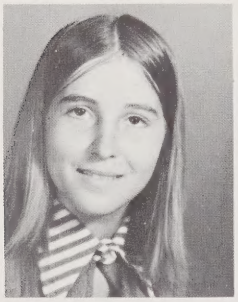
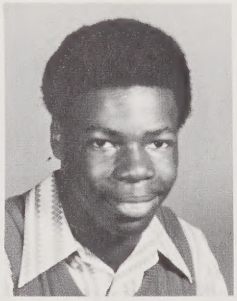

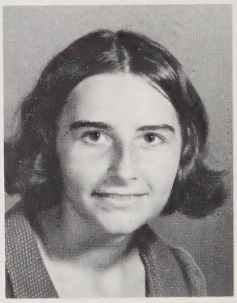

Margie Brooks
Robert Carter
Karen Clark
Patricia Clark

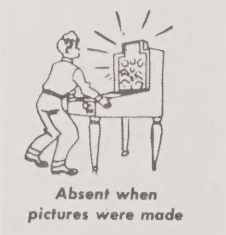

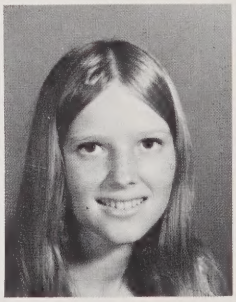

Angela Collins
Bernice Collins
Glenda Collins
Terri Cordon

Freshmen

All Shapes and Sizes

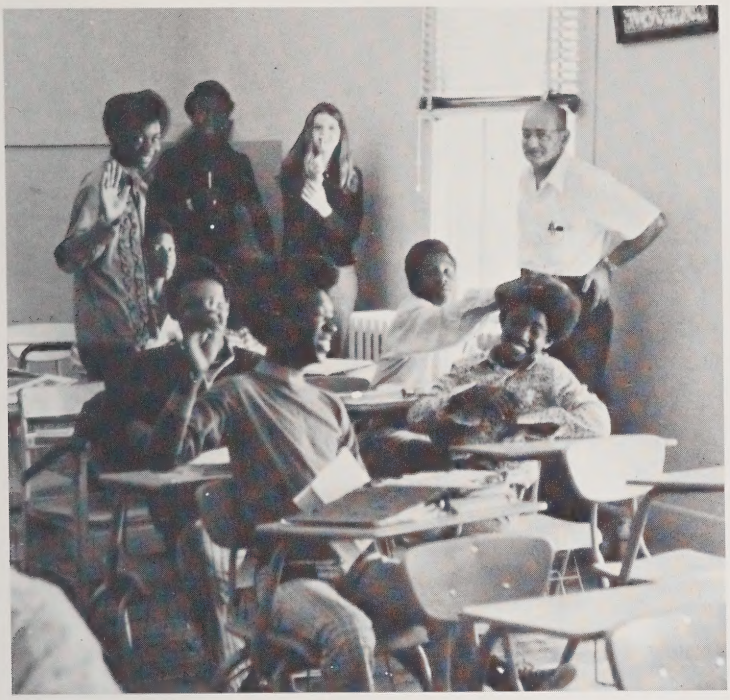

Look, Mr. Abeyounis

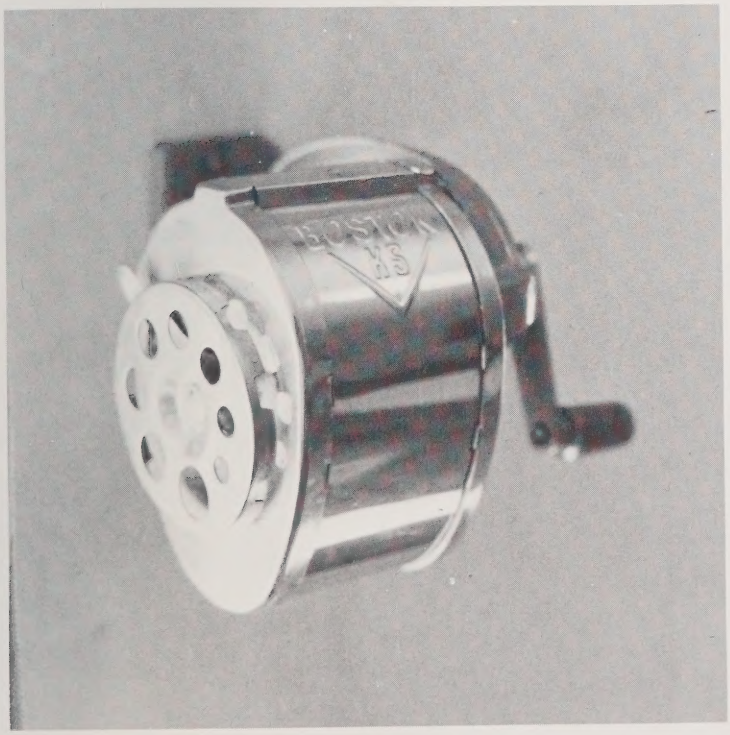

My job gets tough sometimes
Just grinding . . . grinding

Jackie Craddock

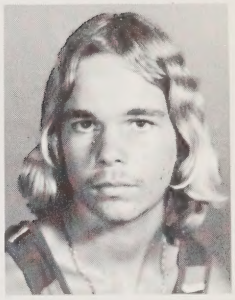

Terry Credle

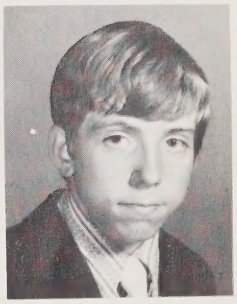

Mark Davenport

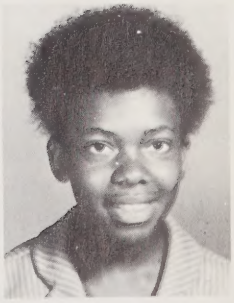

Gladys Ebron

Exciting, new, expectant . . .

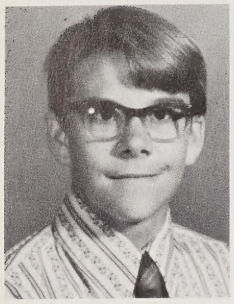
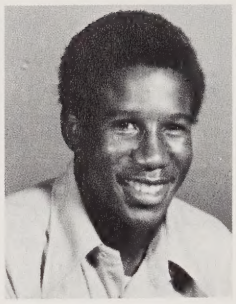
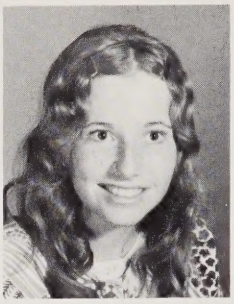
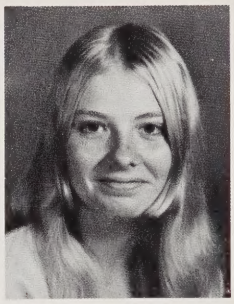

Randy Flowers
Donnie Gibbs
Anne Harrington
Ann Harris

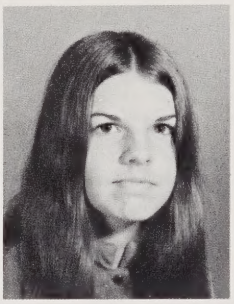

Elaine Harris
Patricia Hodges
Debra Hollis
Jackie Hopkins

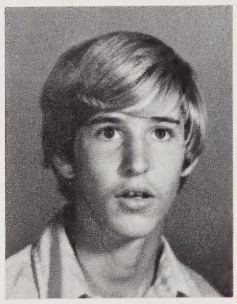

Martha Jones
Chuck Jordan

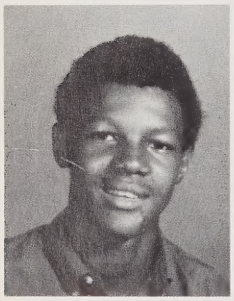

Dwayne Lanier
Betty Lawrence

Julie Lee
Clay Madry

MR. NITTOLI'S
OFFICERS

Debra Hollis - Vice-President

Kenny Woolard - President

Terri Cordon - Secretary

Billy Woolard - Reporter

Sherry Winstead - Student Government Representative

many words describe the year . . .

David Mason
Frankie Modlin
Allen Moore
Ellen Norman

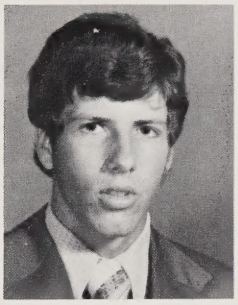

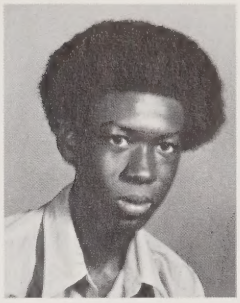

Betsy Oden
Wanda Ormond
Dal Paul
Bruce Pittman

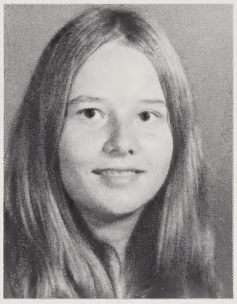

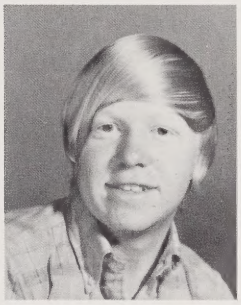

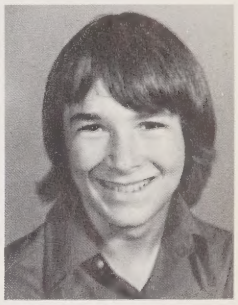

MR. ABEYOUNIS' OFFICERS

Ellen Norman - Treasurer

Jackie Hopkins - Secretary

David Mason - President

Teressa Windley - Vice-President

Betsy Oden - Reporter

Ronnie Riddick
Cindy Ross

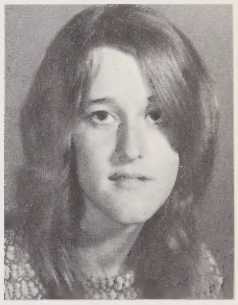

Howie Selby
Devonia Shoemaker

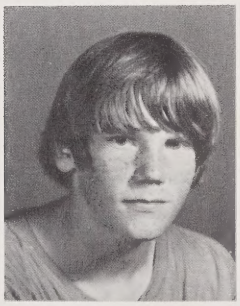

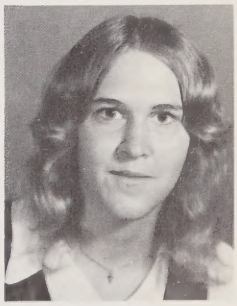

Lee Sikes
Vida Sikes

Classes, notes, lectures, T.V., etc.

Life
Love
Lots of Kicks,
We're
the Class
of '76

It's Been a Long Time

Can I go to school now?

No, you're too immature!

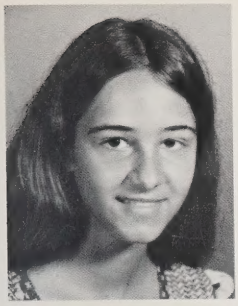
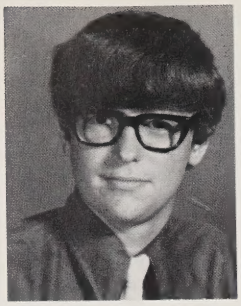
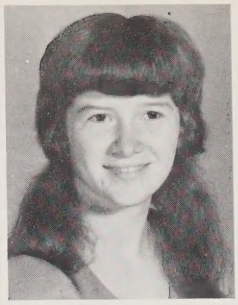

Beverly Slade
Dennis Smith
Lucy Spain
Tammy Spain

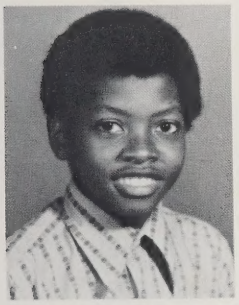

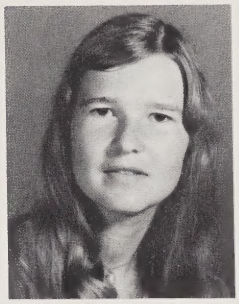
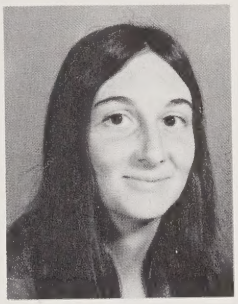

Harry Spencer
Debbie Sullivan
Cris Tankard
Rowena Tankard

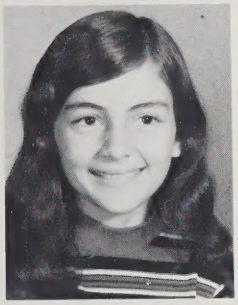
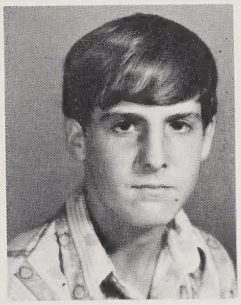
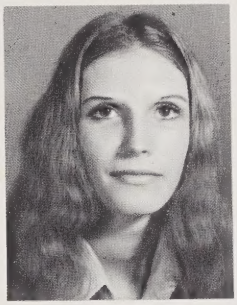
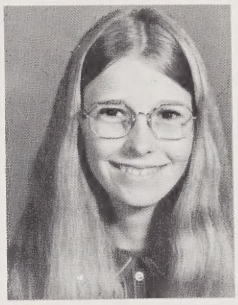

Kathy Tetterton
Ted Wallace
Melody Williams
Teressa Windley

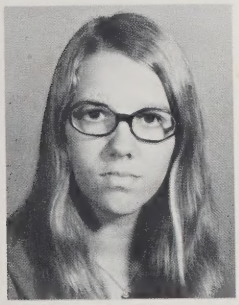
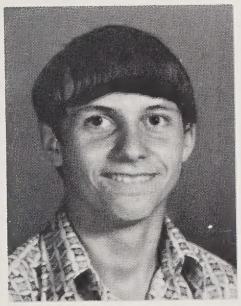
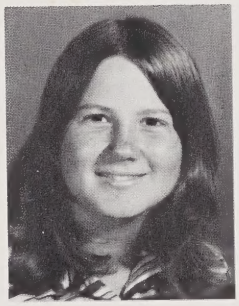
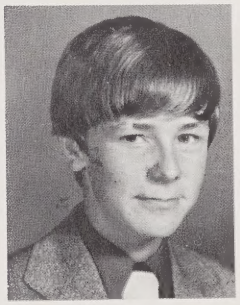

Sherry Winstead
Billy Woolard
Cathy Woolard
Kenneth Woolard

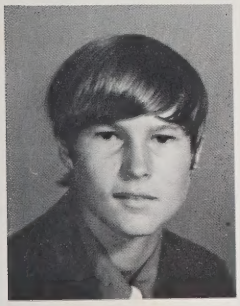

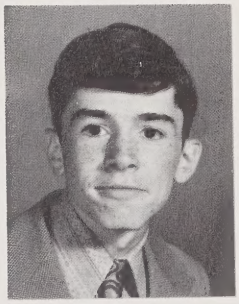

Kenny W. Woolard
Michael Woolard
Randy Woolard
Rodney Woolard

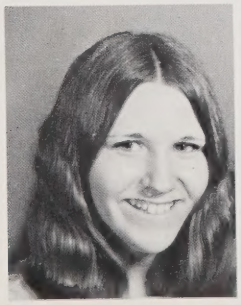

Vonnie Woolard
Windy Woolard

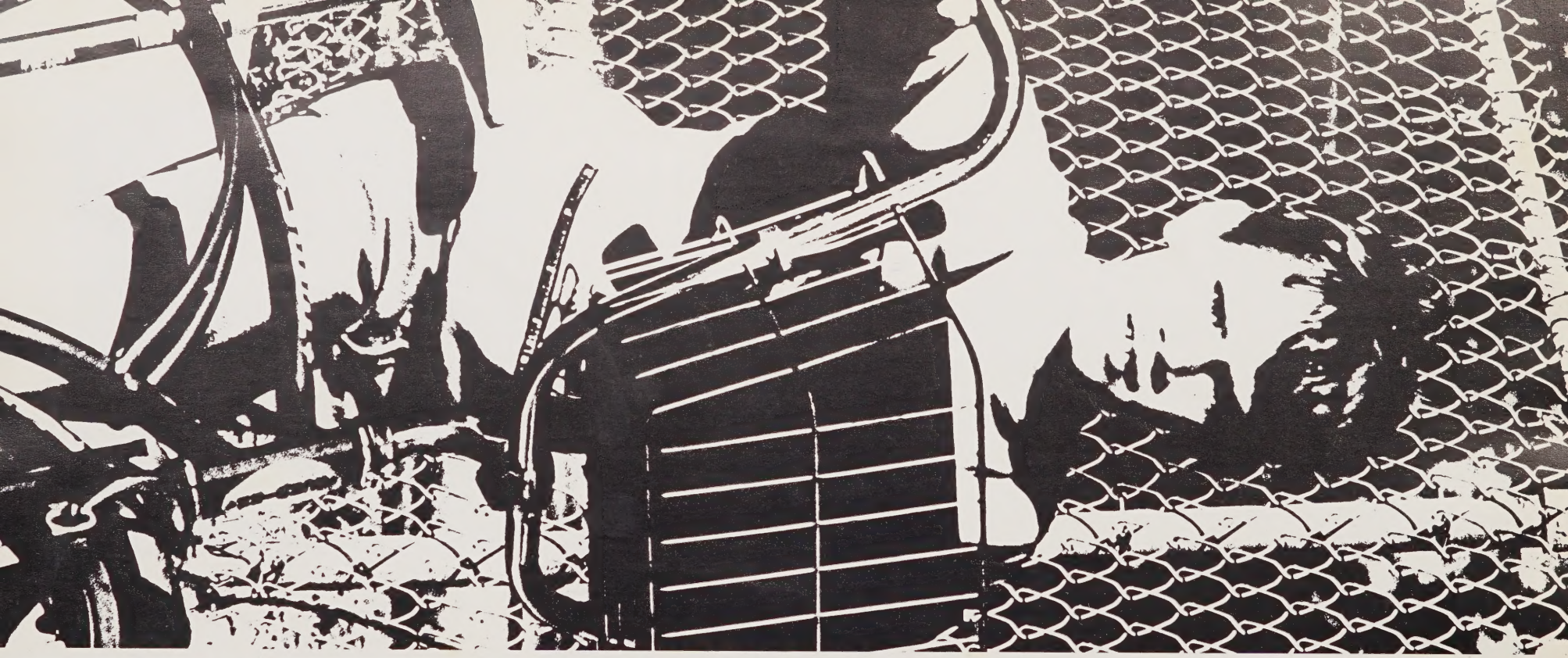

1973 1973 1973 1973 1973 1973 1973 1973 1973 1973 1973 1973 1973 1973 1973 1973 1973 1973 1973 1973 1973 1973

elementary

MR. WILLIAM DUVALL
B.S., M.A. Degrees
East Carolina
University

Eighth Grade

MRS. VERA ODEN
B.S. Degree
Asheville State
Teachers' College

"An ending only for a new beginning"

Kathy Alligood
Lisa Alpar
Peggy Becton
Michael Bonner
Ray Bonner

Neal Boseman
Georgia Ann Boyd
Lou Boyd
Troy Boyd
Donna Brooks

Linda Carter
Jennifer Cox
Rosa Credle
Mark Cutler
Ronita Tweet

William Cutler
Roger Daniels
Mitchell Davenport
Kathy Douglas
Tim Douglas

Mary Ann Eborn
Susan Fleming
Darlene Gibbs
Vee Godly
Gail Harris

Harold Harris
Richard Hughes
Stephen Hunt
Alvin Jarvis
Dewey Jones

Lorenza King
Pattie Koonce
Nellie Lawrence
Cindy Leoni
Beverly Mason

An ending which opens the door to new experiences

Mr. Duvall shows history can't be all that bad.

Kathy Mason
Allan Meekins
Gary Miller
Linwood Moore

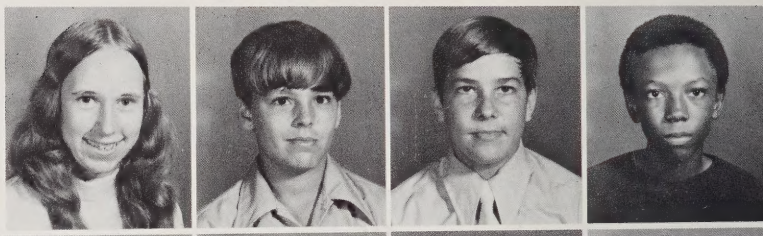

Nina Oden
Robbie O'Neal
Beverly Pishnock
Bobby Price
Darla Ross

Evelyn Satchell
Becky Skidgel
Major Smith
Nancy Smith
Angie Stell
Keith Taylor

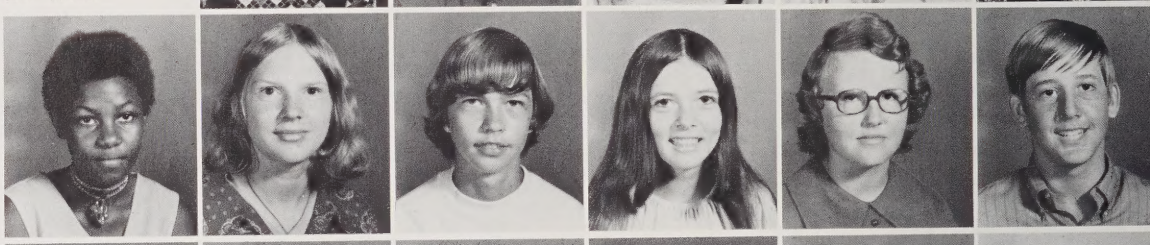

Sherry Tingle
Caren Wallace
Jimmy Wallace
Jay Waters
Karen Waters
Lucille Waters

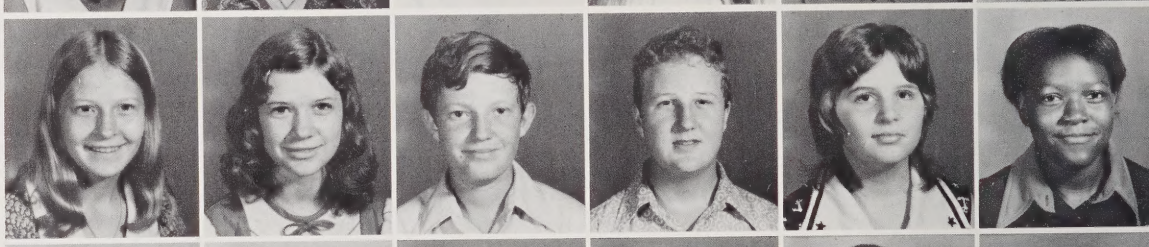

Ray Waters
Wayne Waters
Victor Waters
Becky Whichard
Danny Williams
Leslie Wilson

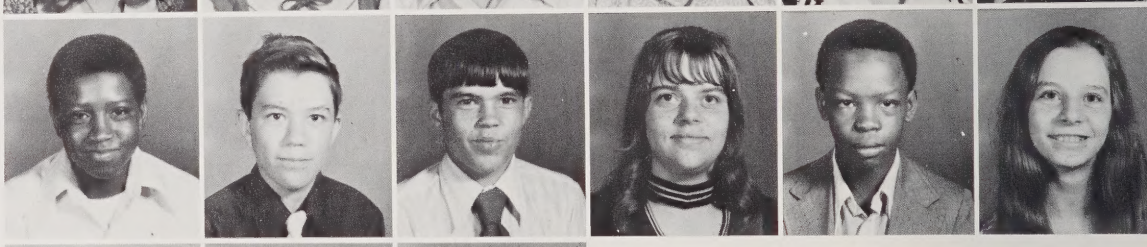

Mary Lou Windley
Penny Winstead
Cindy Woolard

Greta Woolard
Linda Woolard
Sue Woolard

Wonder what she's smiling at?

MABEL BUNCH
A.B. Degree
E.C.U.

Seventh Grade

CHARLES KEYES
B.S Degree
Elizabeth City

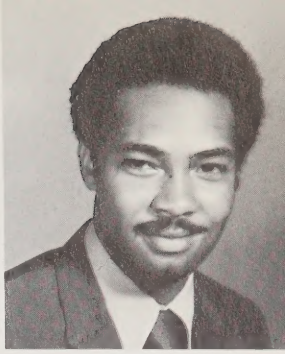

Harris Alligood
Fredda Baynor
Sandre Becton
Ronnie Bonner
Coleman Boyd

Elaine Boyd
Jessica Boyd
Christine Brooks
Kathleen Brooks
Robert Chapple

Daniel Chrismon
Patrease Collins
Sonya Columbus
Russell Cuthrell
Arlene Cutler

Cynthia Cutler
Julian Cutler
Marlene Cutler
Robert Cutler
Delphia Daniels

Charlie Davenport
Mike Davenport
Bennie Daw
Lynnette Everett
Michael Floyd

Charles Foreman
Phil Foreman
Dwayne Gurganus
Floyd Gurganus
Joyce Gurganus

Roy Hamilton
Bill Haney
Diane Harris
Sue Harris
Robert Harris

Mrs. Bunch shows her students that she cares.

Sheila Harris

Frank Hawkins
Randolph Hopkins
Lisa Horton
James Jenkins

Phil Jones
Retha Keech
Eston Koonce
Troy Koonce
Nora Jo Latham

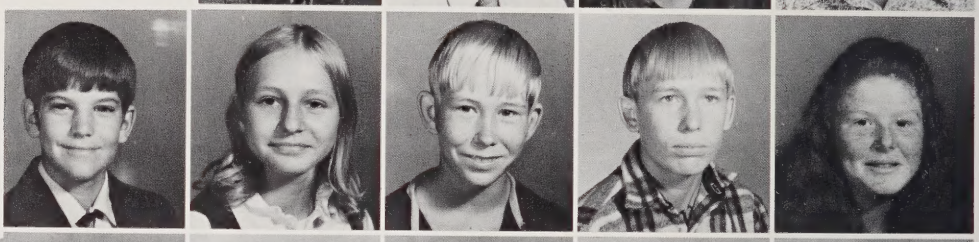

Daris Lawrence
Donna Mann
Earlene Mason
Tim Midyette
Pat Mohorn
Patricia Moore

Robert Moore
Jay Morgan
James Randall
Teresa Respass
Kevin Roberson
Tony Rodman

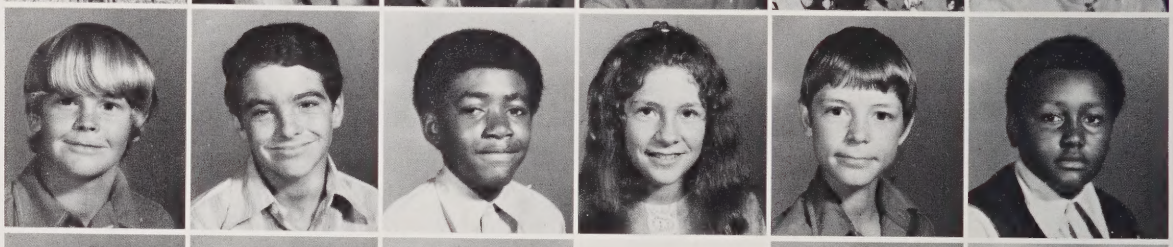

Laurie Ross
Pamela Selby
Nora Sikes
Donnie Spencer
Cynthia Sullivan
Cathy Sutton

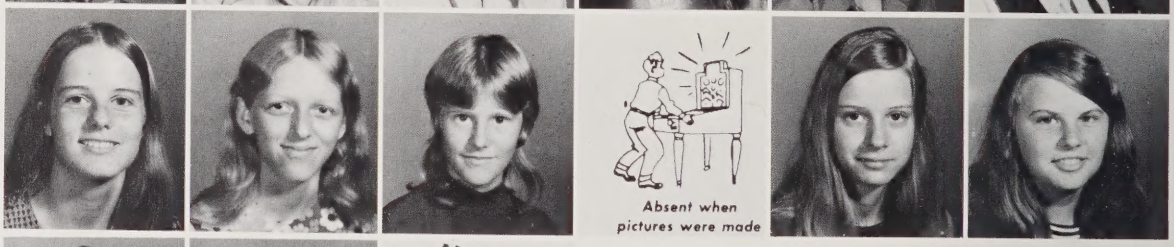

Scott Tingle
Patricia Waters
Lindsey Watson

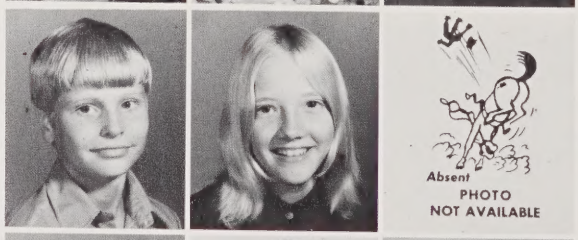

Martin Webb
Danny Windley
William Woolard

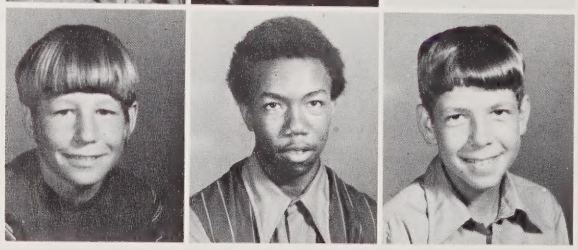

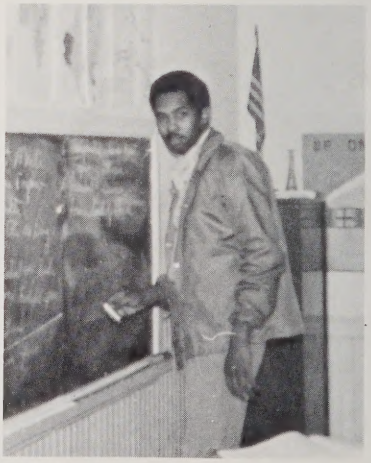

Is that a look of confusion ???

RITA BRANTLEY
B.S. Degree
E.C.U.

Sixth Grade

"A time of growing and learning"

MYRA WINGATE
B.S. Degree
A.C.C.

Andy Alpar
Gina Alphin
Donnie Artis
Vicky Becton
Mark Black

Tommy Bonner
Lynn Boseman
Angelia Brinn
Barbara Carter
Patricia Christmon

Joyce Collins
Nellie Collins
Shirley Collins
Georgie Cordon
Frank Daniels

Haywood Everette, Jr.
Curtis Foreman
Christine Garnett
Ira Garrett
Hallie Gibbs

Jerry Gibbs
Johnnie Gibbs
Sherry King
Tony Koonce
Dalene Latham

Sandra Lilley
Tommy Mason
Kevin McBride
Lori Miller
Marilyn Moore

Cynthia O'Neal
Doris Paul
Jimmy Peele
Valerie Pinkham
Marty Ross

Mrs. Brantley shows her willingness to lend a hand.

Mrs. Nobles reaches her students as no one else can.

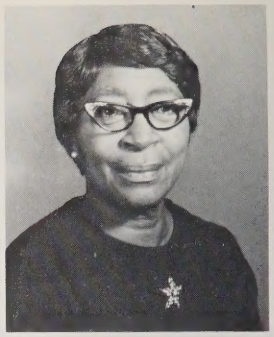

LOUISE NOBLES
A.B. Degree
Eliz. City State
Special Education

Phyllis Satchell
Yvonne Selby
Dwight Sheppard
Billy Sullivan
Debra Sutton

Walter Tuten
Donna Waters
Eric Waters
Leon Waters
Levern Waters

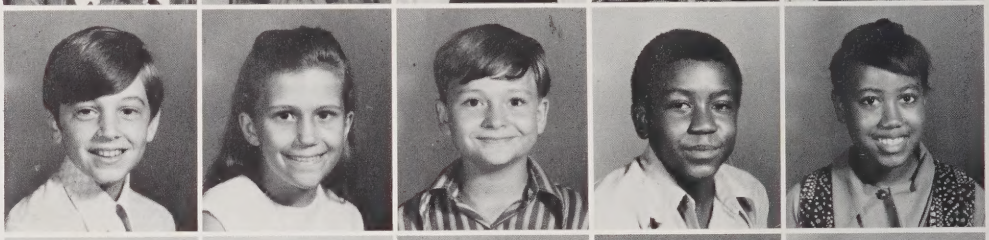

Ronnie Waters
Sharon Waters
William Waters
Tammy Whichard
Robert Williams

Alice Windley
Rosa Windley
Darlene Woolard

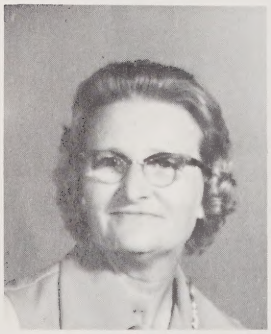

Mrs. Sullivan serves as a tutor and helps the school in many other ways.

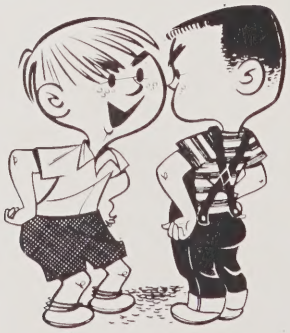

Mrs. Wingate always encourages students according to individual differences.

LOIS CHENAULT
B.A. Degree
Methodist College,
Fayetteville

Fifth Grade

the age of awareness"

DENNIE EVERETT
B.S. Degree
E.C.U.

Carol Alligood
Gary Alligood
Charles Asby
Richard Becton
Dennie Berry

Bobby Boyd
William Brooks
Tommy Bunch
Robin Burbage
Dwayne Burton

Velma Carter
Rudel Collins
Teresa Cox
Larry Credle
Shelton Cuthrell

Murl Cutler
Scott Cutler
Paul Daniels
Vance Davenport
Kelvin Davis

Kenneth Ebron
Robert Everett
Lori Ann Gibbs
Keith Godley
Tammy Godley

Earl Gurganus
Lynn Haney
Allen Hopkins
Mollie Hopkins
Tina Horton

Sheila Jones
Tony Jordan
Gary Koonce
Dale Leffelman
Alfred Lilley

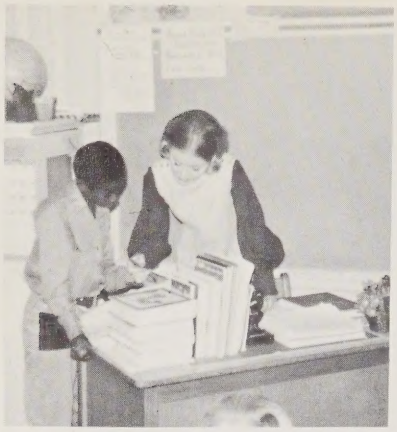

Mrs. Chenault instructs one of her students.

Scott Mason
Kitty Mills

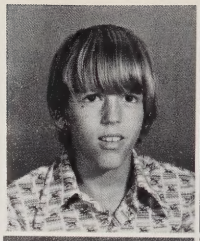

Janet Moore
Kim Pishnock
Tammy Respass

Lisa Ross
Linda Shoemaker
Jackie Smith
Jeffrey Spain
Bernard Spencer

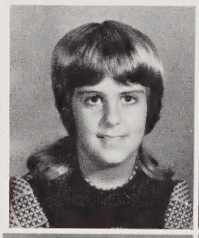

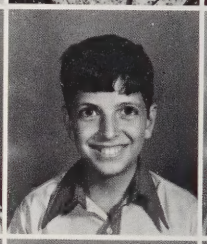

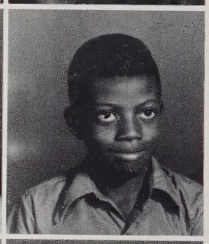

Charles Spencer
Stephen Sullivan
Robert Tankard
Cheryl Tate
David Tate
Cathy Taylor

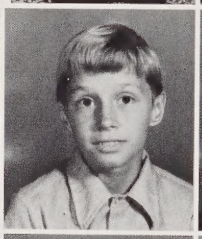

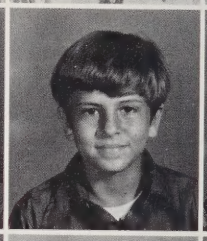

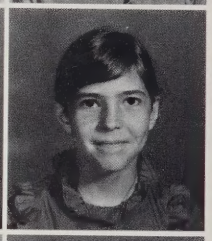

Carl Tetterton
Kevin Tetterton
Carol A. Towell
Anthony Waters
Clarence Waters
Kathy Waters

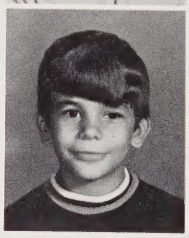

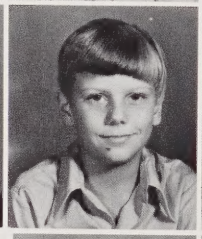

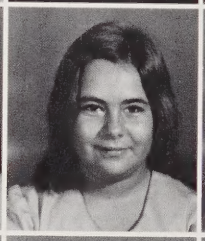

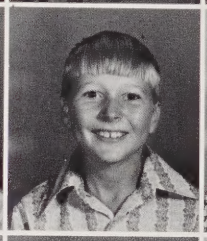

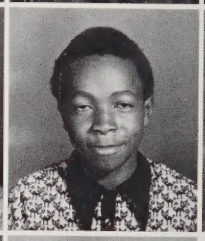

Kim Waters
Wendy Waters
James Woolard
Connie Woolard

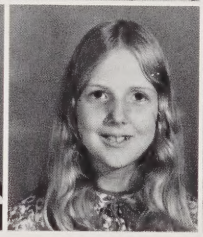

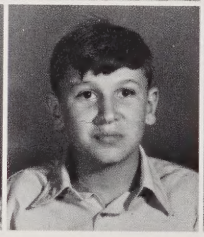

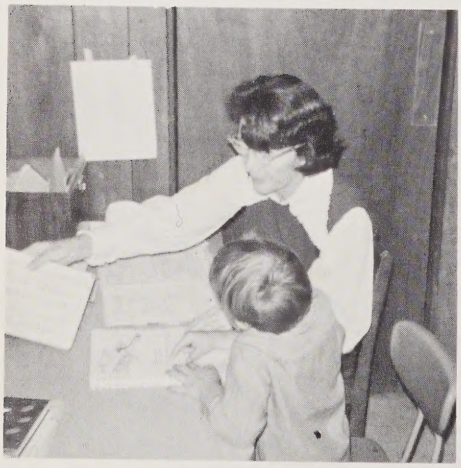

Mrs. Cox finds that tutoring is a very rewarding experience.

Small groups working together can be fun activities.

MARY SPAIN
A.B. Degree
E.C.U.

Fourth Grade

JANE WORSLEY
B.S. Degree
E.C.U.

"Time for wondering and asking 'why'?"

Joseph Alligood
Lisa Ambrose
Arlene Artis
Bonita Asby
Machelle Baker

Charles Becton
Anthony Bonner
Rhonda Boseman
Rodney Bowen
Cindy Boyd

Teresa Bunch
Michael Burton
Roy Chrismon
Patricia Collins
Kathy Cordon

William Cox
Julie Cutler
Kent Cutler
Bebe Davis
Ernie Everett

Ronnie Everett
William Garnett
Angelo Griffin
John Hawkins
Ray Heartsill

Sherry Hopkins
Donald King
Nelson Koonce
Vanessa Langley
Mel Madry

Randy Martin
Bradley Mason
Jay Mason
Mike Meekins
Jackie Moore

A friendly smile can do wonders

Lori Oliver
Michelle O'Neal
Gloria Paul

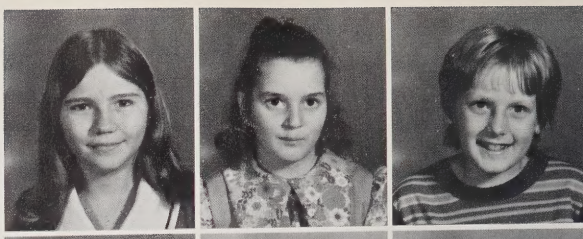

William Pinkham
John Pishnock
Michael Respass

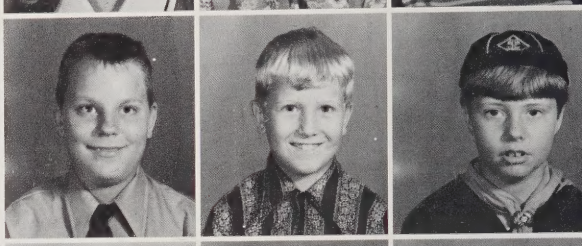

Michelle Richardson
Annette Roebuck
Dale Ross
Scott Sheppard
Teresa Squires

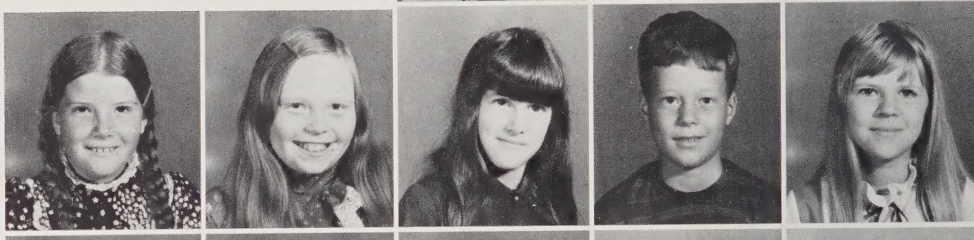

Marsha Sullivan
Diana Swain
Judy Tate
Hallie Tetterton
Lisa Tetterton

Stacy Tingle
Monnette Waters
Julian Windley
John Woolard
Richard Woolard

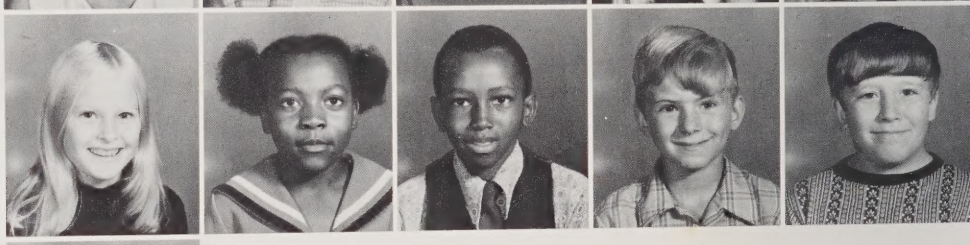

Ricky Woolard

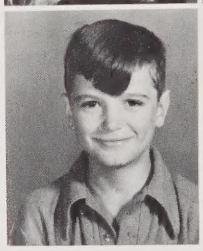

Visual aids can be very effective.

IRIS NOLAN
B.A. Degree
U.N.C.,
Greensboro

Third Grade

HAZEL HARRELL
M.A.
A. and T. State

"Time of searching and exploring"

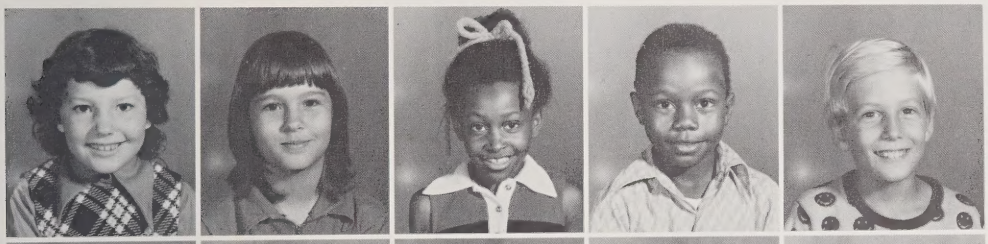

Sherry Alligood
Debbie Black
Liz Bonner
Randy Bonner
Reed Boseman

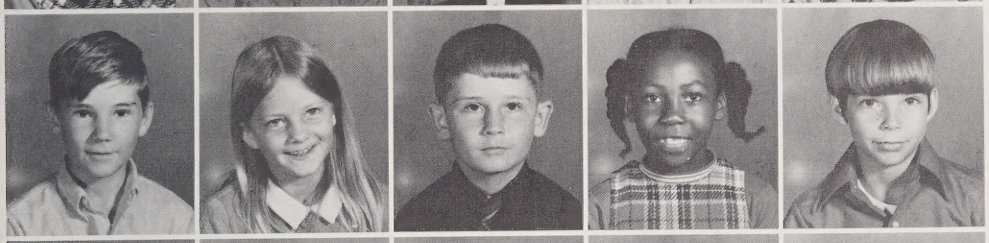

Mike Bright
Robin Boyd
David Burbage
Carolyn Carter
Rodney Cordon

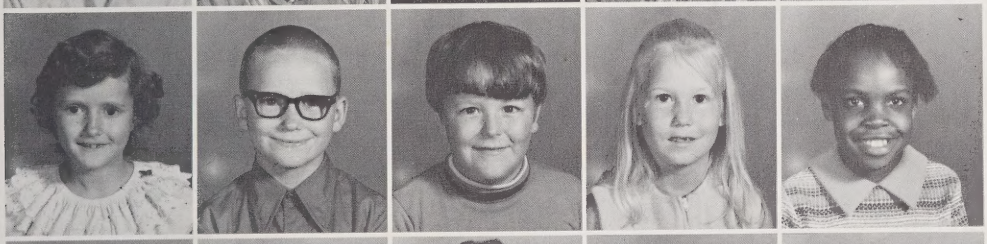

Corinna Cox
James E. Cox
Lee Cutler
Grace Davenport
Sharon Davis

Dorothy Daw
Tommy Douglas
Laura Ebron
Charlene Elliott
Grace Elliott

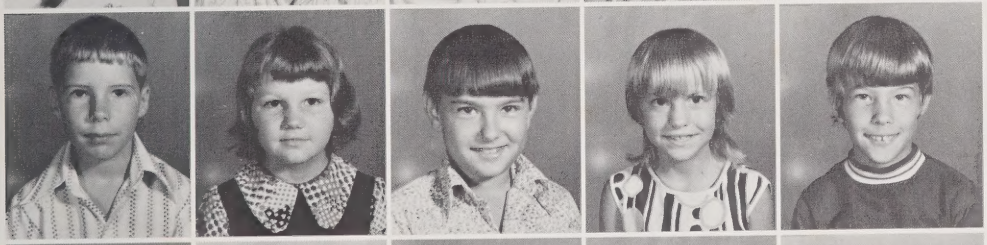

Kevin Everett
Michelle Everett
Bernard Grant
Judy Gurganus
Rod Gurganus

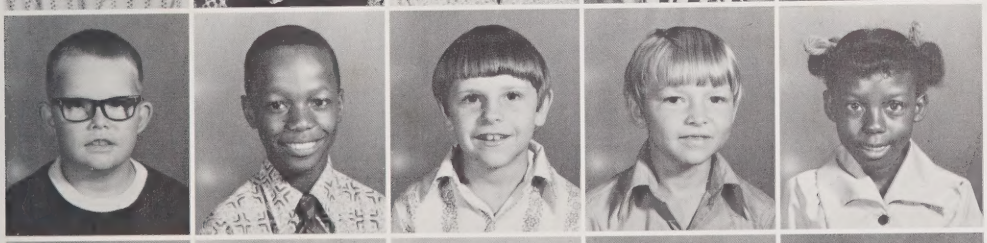

Billy Harris
Ronnie Hopkins
Mike Horton
Keith Koonce
Barbara Langley

Alton Latham
Marva Lawrence
Jennifer Lupton
Sandra Mason
Earl Mills

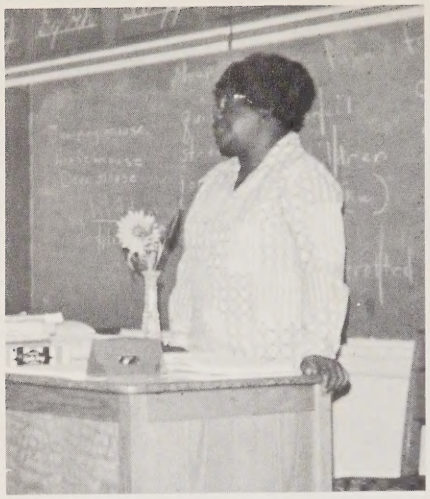

Students have to pay attention if they want to learn.

Tommy Moore
Elton Morris

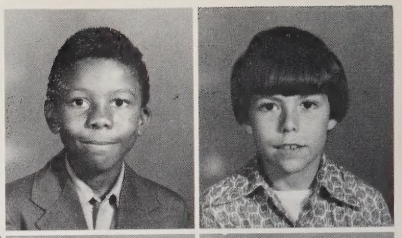

Eddie Mullen
Ricky Paszt
Tony Peele

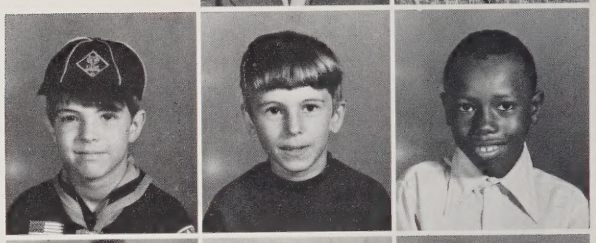

Thomas Respass
Barbara Satchel
Milton Satchel
Jerol Selby

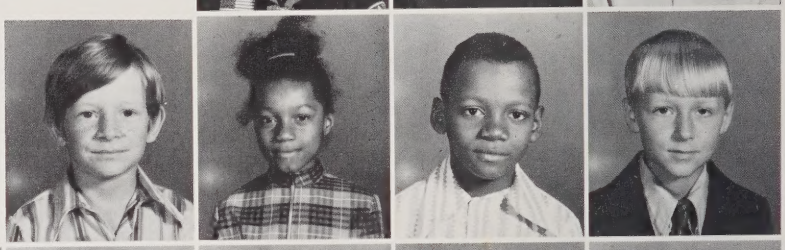

Keith Sullivan
Susan Sullivan
Earlene Waters
Keith Wallace
Patti Waters

Robert Waters
Calvin Weston
Millissa Weston
Rachel Whitaker
Tenia Winstead

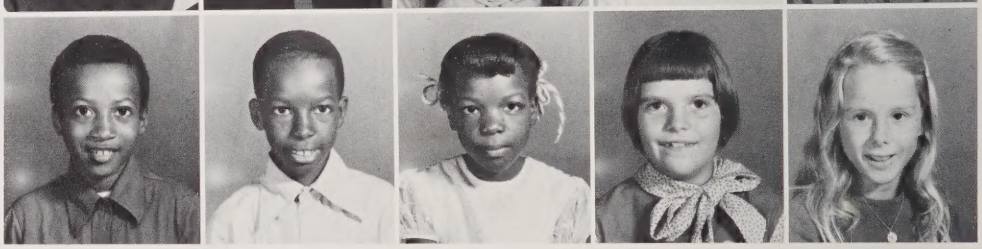

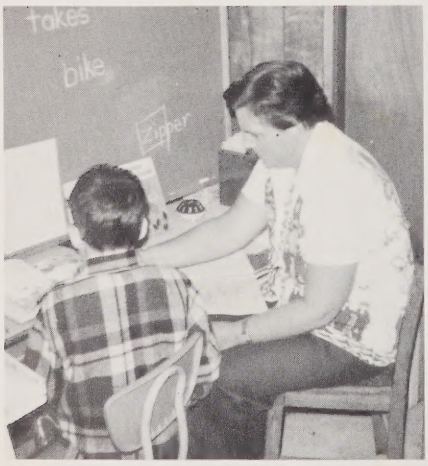

Mrs. Mary Selby helps a student as his tutor.

Third Graders find that school is very challenging

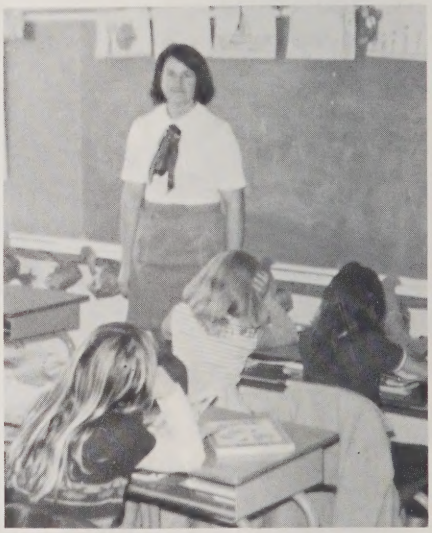

Mrs. Nolan enjoys teaching.

BERTHA BAKER
A.B. Degree
Shaw University

Second Grade

EVELYN HANEY
A.B. Degree
E.C.U.

"Dreams becoming realities"

Chrystal Alligood
Diana Anderson
Tina Anderson
Larry Asby
Virginia Becton

Cindy Bowen
Craig Boyd
Lisa Boyd
Cecelia Braddy
Gary Chrismon

Van Cuthrell
Kathy Cutler
Kevin Cutler
Wess Davenport
William Davis

Leslie Daw
Joanna Ebron
Timmy Everette
Pam Foreman
Timothy Foreman

Robert Garnett
Sharon Griffin
Hank Hamilton
Terry Hopkins
Becky Jones

Bernie Jones
Melburn F. Kelly
Brenda Langley
Debra Lawrence
Beth Linton

Glenn Marsh
Johnny Martin
Irving Mason
Jimmy Mason
Monte Morris

Sherry Oliver
Judy O'Neal

Dal Ormond
Anthony Peele
Jacquelin Peele

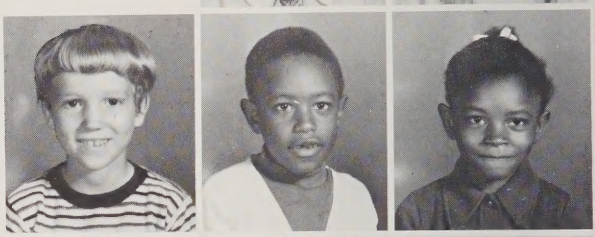

Marvin Peele
Lanie Price
Craig Richardson
Ermon Satchel
Rhonda Satchel

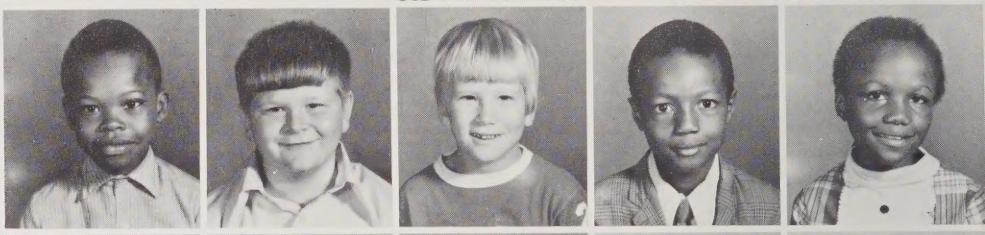

Ventura Simmons
Hope Singleton
Alvin Spencer
Terry Sutton
Brian Swain

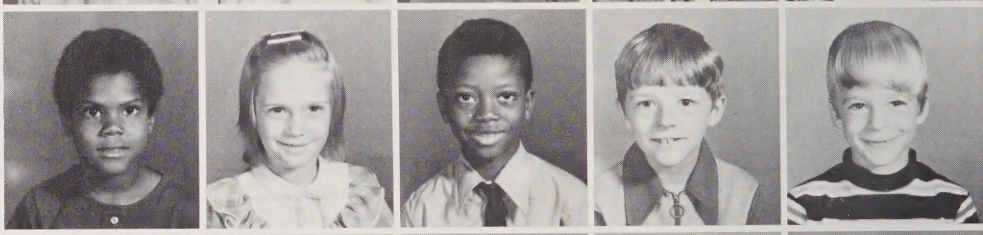

Dale Ward
Franklin Waters
Michael Waters
Sue Waters
Valinda Waters

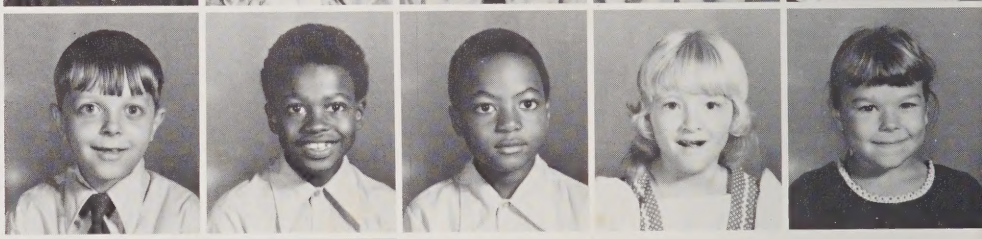

Darrell Woolard
Donna Woolard

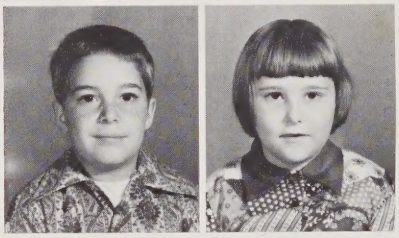

Mrs. Tankard tutors in the primary grades.

The teacher has clerical work to do also.

MILDRED BROOKS
A.B. Degree
E.C.U.

First Grade

DOROTHY TANKARD
A.B. Degree
E.C.U.

"First big step on the ladder"

Eugene Artis, Jr.
Tamara Baynor
Tina D. Blount
Billy Bonner
Roy L. Bonner, Jr.

Karen Boyd
George G. Braddy
Elaine M. Bunch
Douglas Chrismon
Derick A. Cordon

Kenya Noel Cox
Christi Craig
Denise Cutler
Eric Davis
Kelly Everett

Melinda D. Everette
Stephen T. Everette
Greta Foreman
Iris Garnett
Anne P. Gurganus (Penny)

Larry Jones
Beverly G. Koonce
Dean Lloyd Leffelman
Tammy Linton
Angela G. Logan

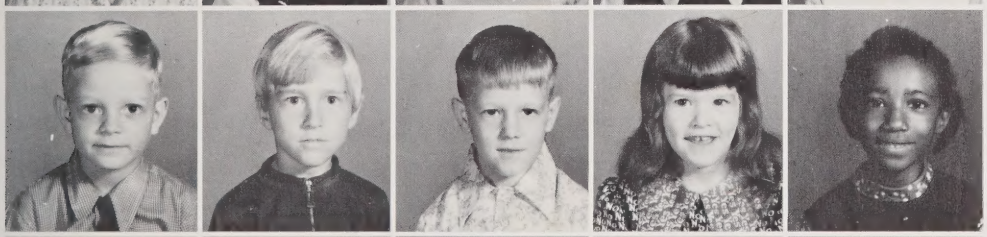

John K. Ormond
Thomas B. Ormond, Jr.
Michael Meekins
Regina Ross
Sheila M. Satchell

William Schmidt
Kathy Sheppard
Amy Leigh Slade
Jennifer A. Smith
Billy Squires

1st Graders

Barbara A. Thigpen
Jeffrey A. Tuten
Monica Tuten
Alan Tyndall
Jenni L. Wallace

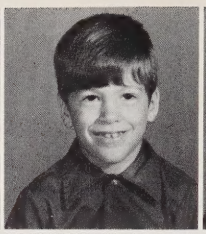
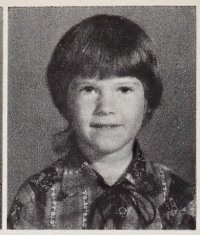
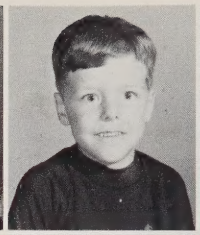

Jean Waters
Capucine Weston
Dale Winstead
Bobby Woolard
Lisa R. Woolard
Penny Woolard

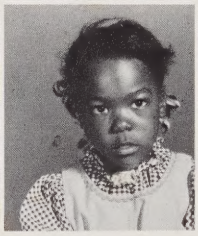
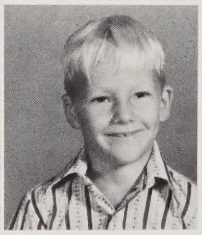

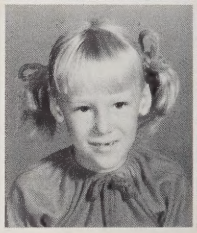

ALICE WINGATE
B.S.
E.C.U.

Kindergarten

Dalton Alligood
Sharon Artis
Cynthia Bonner

Dale Harris
Kelvin Hodges
Anthony Mason
Melissa Mason

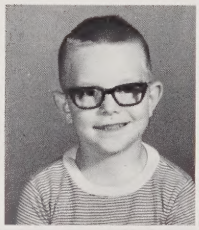
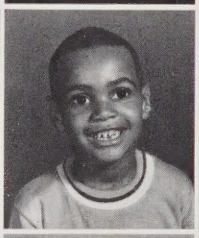
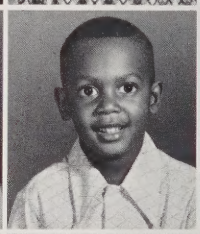

Michael Milton
Leon Morris
Regina Mullen
Carolyn Paszt
James K. Spencer

Jesse Tetterton
Gina Wallace
Alice Warren
Millie Weston

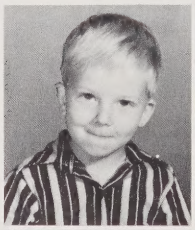

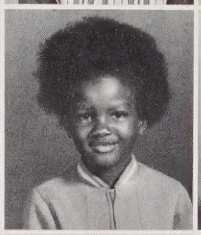
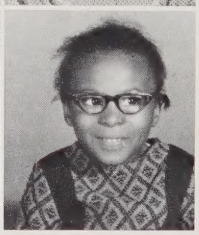

Debbie Whitaker
Evett Windley
Troy Woolard

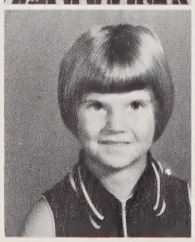

Among their many activities, the kindergarten students cooked a meal one day, supervised by Mrs. Forbes and Mrs. Wingate.

1973 1973 1973 1973 1973 1973 1973 1973 1973 1973 1973 1973 1973 1973 1973 1973 1973 1973 1973 1973 1973 1973

activities

Editor: Nancy Towell

Assistant Editor: Linda Boyd

Business Manager: Ronnie Moore

Asst. Business Manager: Pat Williams

Photographers: Jess Hawkins
Mr. Ronald Nittoli

Advisor: Mrs. Dolores Morgan

Striving for perfection, these students work together to make this year's TREASURE CHEST the best ever.

Annual Staff

Beta Club

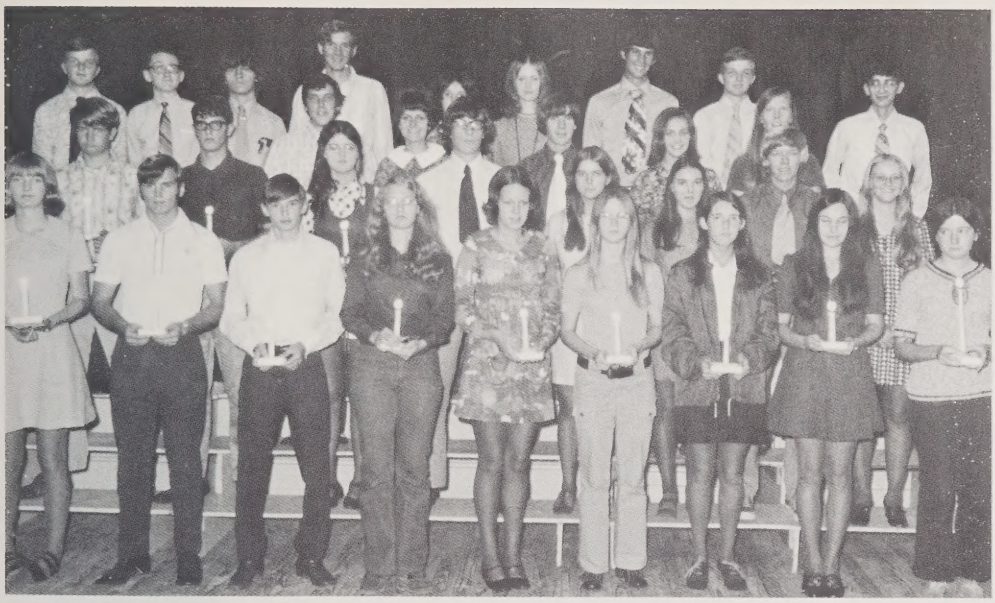

Officers

President:
Ronnie Moore

Vice-President
Bubs Carson

Secretary:
Marlys Baynor

Treasurer:
Vickie Johnson

Reporter:
Anice Cutler

Advisor:
Mrs. June Wallace

Monogram Club

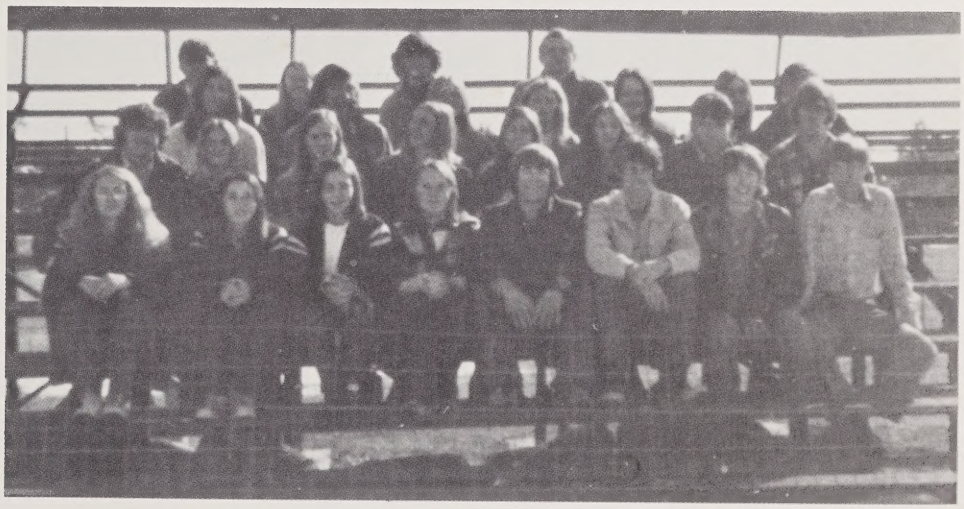

Officers

President:
Jess Hawkins

Vice-President:
Walt Davis

Secretary:
Twilla Wallace

Treasurer:
Linda Boyd

Advisor:
Mr. Bing Mitchell

Library Staff

Office Staff

Spanish Club

Officers

President: Jess Hawkins

Vice-President: Bubs Carson

Secretary: Kathy Poorman

Treasurer: Pam Windley

Reporter: Velma Thomas

Parliamentarian: Twilla Wallace

Chaplain: Walt Davis

Advisor: Miss Hodnett
B.S. Degree
East Carolina University

Advisor

Bus Drivers

Gary Windley	1
Anthony Sullivan	2
Vickie Johnson	3
Mae Liverman	4
Anice Cutler	5
Bubs Carson	6
Gary Hollis	7
Dale Woolard	8
Joan Leggett	9
Tom Woolard	10
Danny Everett	12
Gene Biggs	59
William Waters	89
Ronnie Moore	99
Roger Winstead	111

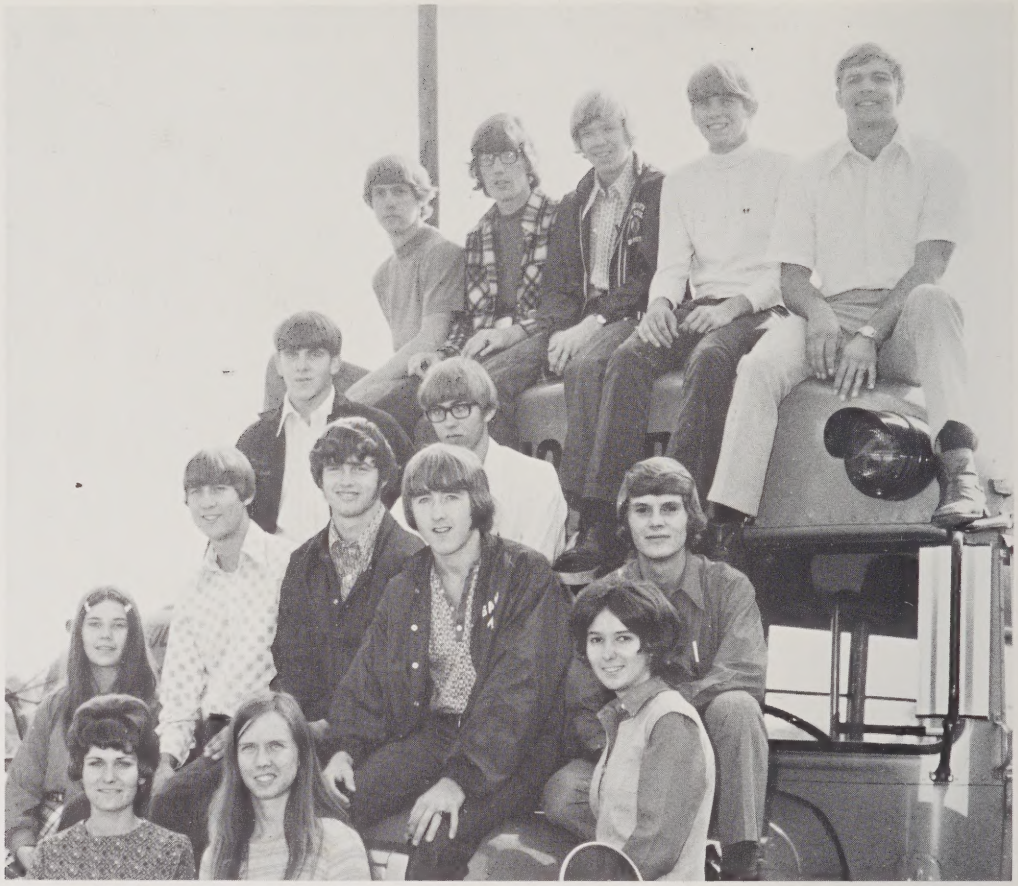

FTA

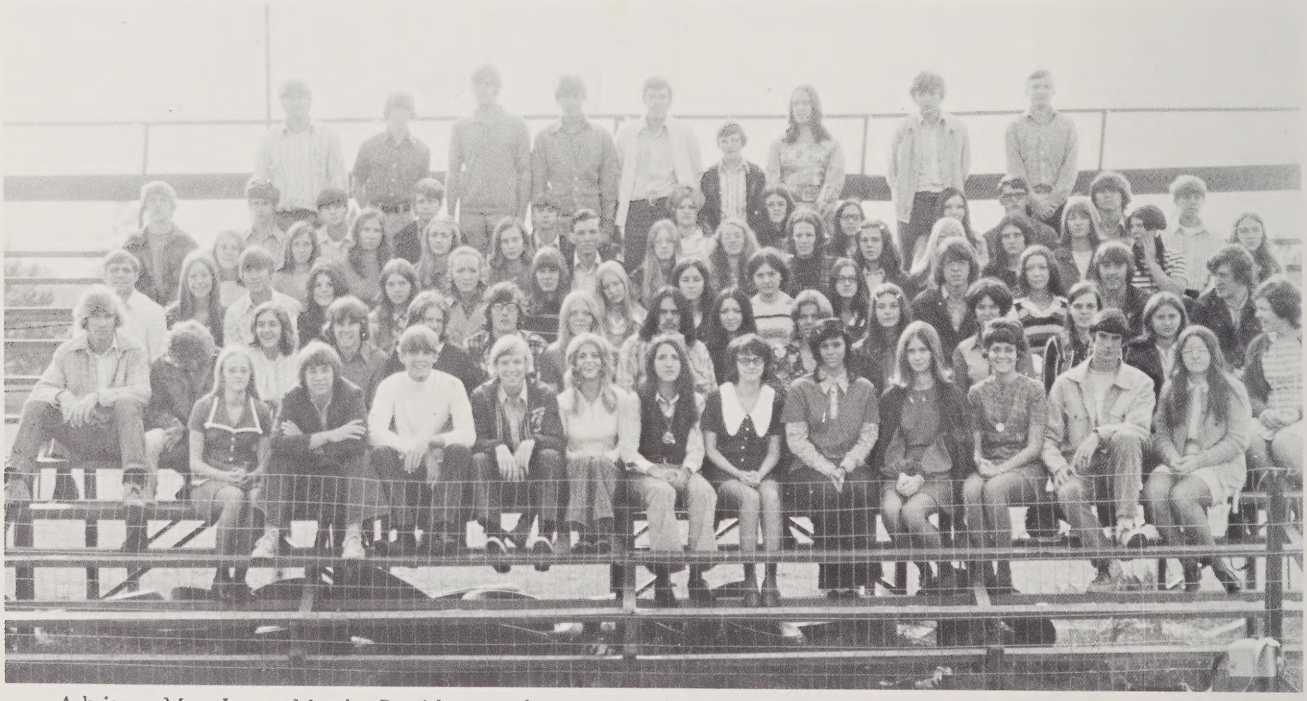

Advisor, Mrs. Lorna Morris; President, Bubs Carson; Vice-President, Walt Davis; Rec. Secretary, Velma Thomas; Corres. Secretary, Pam Windley; Treasurer, Vickie Johnson; Chaplain, Jess Hawkins; Parliamentarian, Teresa Swain; Pianist, Kathy Poorman, and Reporter, Marlys Baynor.

Journalism Club

Co-Editors:
Danny
Everett

Velma
Thomas

Glee Club

Advisor: William Duvall

FHA

"One Day at a Time"

"Take your needle, my child, and work at your pattern; it will come out a rose by and by." Life is like that; one stitch at a time taken patiently, and the pattern will come out all right like embroidery.

Advisor, Mrs. Rachel Swindell; President, Gail Boyd; Vice-President, Pat Williams; Hesta Waters; Secretary, Yvonne Boyd; Treasurer, Joan Leggett; Parliamentarian, Judy Boyd; Pianist, Jo Ann Lee; Recreational Leaders, Terry Meekins, Ellen Norman, Anne Harrington; Historian, Rhonda Hamilton; Reporter, Beth Swindell; and Degree Chairman, Linda Boyd.

FFA

Advisor, Mr. Mike Cutler; President, Gene Biggs; Vice-President, Kelly Gurganus; Secretary, Dale Woolard; Treasurer, Larry Ormond; Reporter, Tom Woolard; Sentinel, Ronnie Woolard; and Conductors, Billy Boyd and Micky Walker.

Student Council

The students of Bath High School put the idea of Democracy into action by selecting these students to represent our school. They are chosen by popular vote in annual elections. Under their advisor, Mr. Ronald Nittoli, the Student Council works in many ways and in many areas for the betterment of our school.

Executive Council

President:
Tom Woolard

Vice-President:
Horace Miller

Recording Secretary:
Betsy Douglas

Corresponding Secretary:
Marlys Baynor

Treasurer:
Velma Thomas

Parliamentarian:
Joan Heggett

Advisor:
Mr. Ronald Nittoli

Lunchroom Staff

MANAGER:
Mrs. Alice Sanderson

HELPERS:
Mrs. Edna Respass
Mrs. Ethel Woolard
Mrs. Hattie Burbage
Mrs. Wanda Foreman
Mrs. Elizabeth Davenport
Mr. Clifton Little

Custodians

Mr. and Mrs. Preston Koonce

This couple contributes much time and effort in order to keep our school in top condition. They add willingly the extra touch that every school needs.

Piano Teacher

Mrs. Annie Rae Jefferson

Combining her patience, talent, and knowledge, Mrs. Jefferson is always willing to help any student learn the art of piano.

1973
1973
1973
1973
1973
1973
1973
1973
1973
1973
1973
1973
1973
1973
1973
1973
1973
1973
1973
1973
1973
1973
1973

athletics

FOOTBALL '72

FIRST ROW: Ronnie Harris, Billy Boyd, Ray Paul, Charles Latham, Ronnie Moore, Gene Biggs, Walt Davis, Bobby Waters, Gary Walker, William Satchell, Manager Scotty Mason. SECOND ROW: Mike Tetterton, Billy Woolard, Donnie Gibbs, Ronnie Parker, Donald Chrismon, Johnny Marsh, Anthony Sullivan, Tom Woolard, Roger Winstead, Alton Clark, Marty Boyd, Manager Sput Anderson. THIRD ROW: Coach Bing Mitchell, Gary Randall, Robert Pittman, Larry Williams, Alan Biggs, William Waters, Ronnie Woolard, Dallas Foreman, Horace Miller, Doug Hightower, Jess Hawkins, David Mason, and Assistant Coach Eddie Hardison.

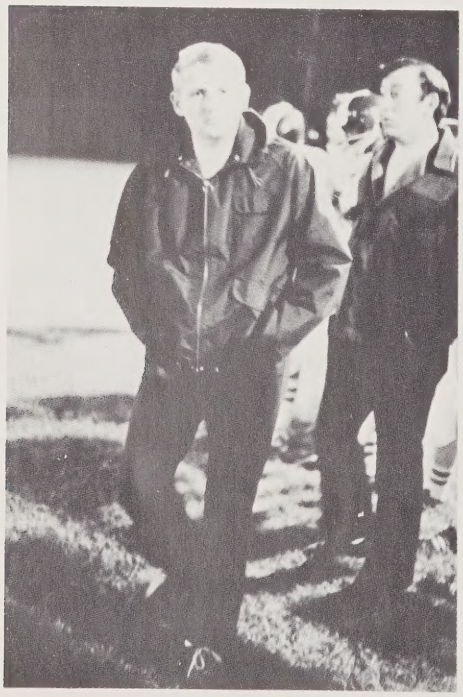

Coach Mitchell

The 1972 football season had many great moments but also had its disappointments. The Pirates started the season under a new coach, Mr. Bingham Mitchell. Mr. Mitchell set up a solid football program which won more games than the last two teams combined. The Pirates began the year with 3 straight wins and reached 8th in the state. They then lost a tough game to Robersonville 14-6. The season continued with frequent ups and downs. At the end the Pirates were 6-4, a tribute to the coach and to the players, in what was supposed to be a rebuilding year. We hope next year Mr. Mitchell and the Pirates will go all the way.

Alton Clark runs for a score during homecoming.

TOUCHDOWN!

The Coach watches on intently.

Enthusiasm on the sidelines helps the team perform better.

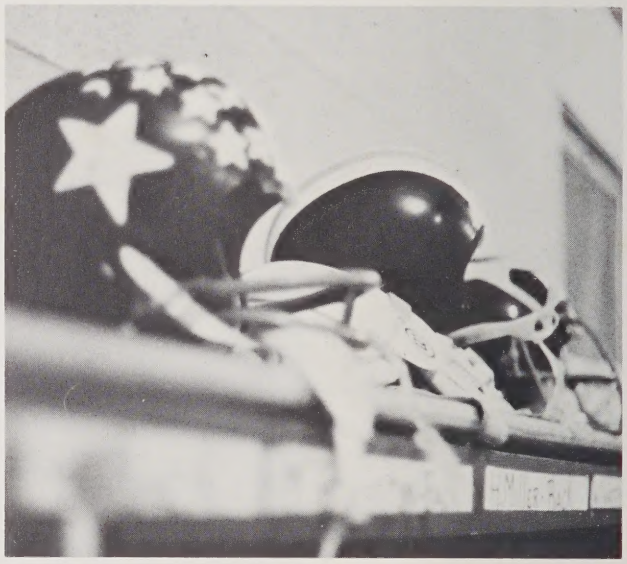

A football player learns to appreciate his helmet.

Pre-game scene in the dressing room.

Getting ready to do battle.

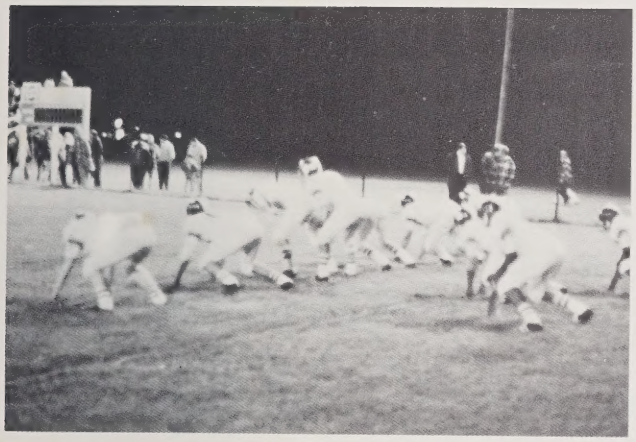

The Pirates' Wishbone.

The Pirates are ready.

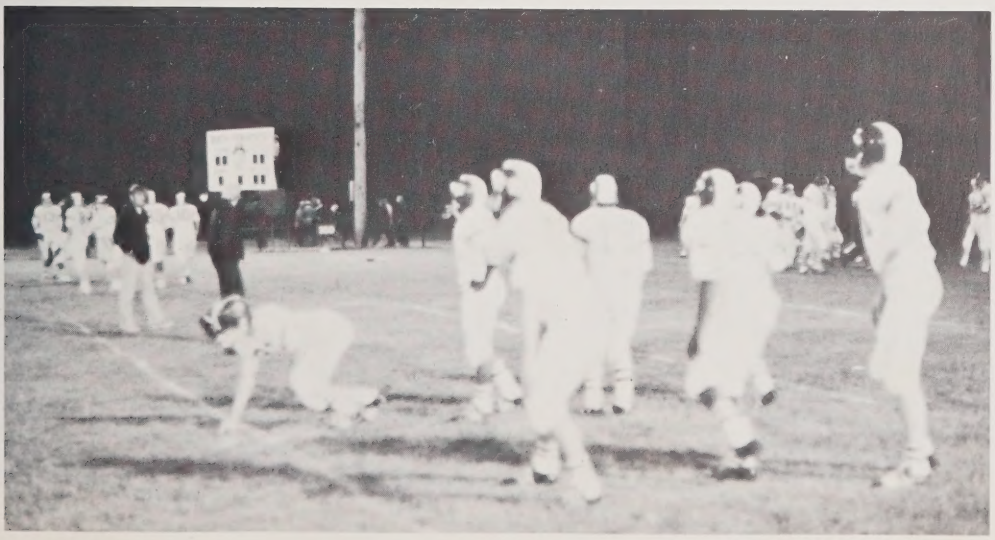

Warm-up drills. Look sharp!

Piratettes

Conference Champions

FIRST ROW, Left to Right: Pat Williams, Velma Thomas, Kathy Gregg. SECOND ROW: Linda Boyd, Betsy Oden, Deidra Mann, Sherry Winstead. THIRD ROW: Betsy Douglas, Joan Leggett, April Ross, Lisa O'Neal, Anne Harrington (not pictured).

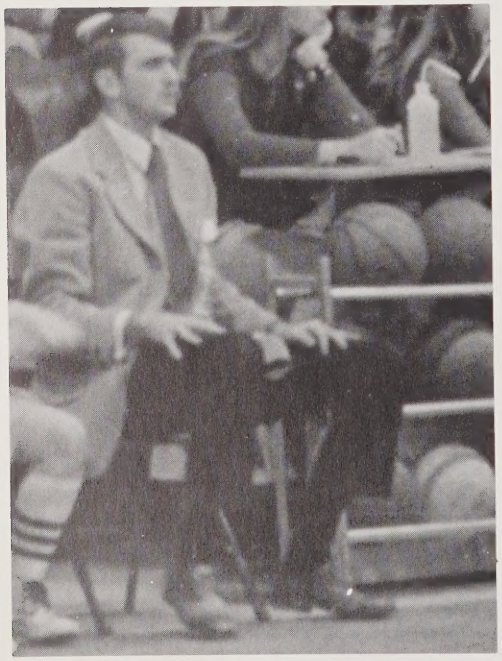

Coach Mike Cutler watches on anxiously.

Under the coaching reins of Mr. Cutler, the Piratettes had a very successful season. Fighting hard in every game, they ended the season with a 16-2 overall record and a 9-1 Conference record which carried them to the district playoffs. Losing only one player this year, the Piratettes have a very promising year ahead of them.

22
13
21
WOKING
3
22
3

FIRST ROW: Anthony Singleton, Ronnie Woolard, Johnny Marsh. SECOND ROW: James Gibbs, Byron Midyette, Jess Hawkins, Donald Gibbs. THIRD ROW: Larry Williams, Walt Davis, Bubs Carson (not pictured), Ronnie Parker.

New Gym Boosts School Spirit

The celebrations after victory were too few for the boys' team this year. The team won only five games but lost only one by more than ten points.

To show they were a battle to the end, six of the thirteen games lost were by less than five points.

The regular season was characterized in the Beaufort Hyde Tournament with a tough loss to Aurora 54-50.

All season the Pirates displayed plenty of hustle and a scrappy defense. Both were a tribute to the coach, Mr. Bingham Mitchell. They also learned something speical . . . the meaning of team work.

Thanks should be given to the fans for great support all year.

BATH
1

11

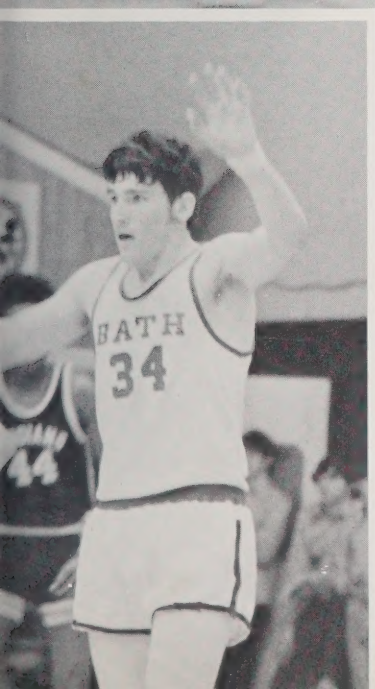
BATH
34

BASEBALL

The 1972 Bath Baseball Team had a very successful season. The team tied for first place in the conference, but was defeated in a playoff. The team has high hopes for next season if a successor can be found for A. W. Cooke. The members of the team were A. W. Cooke, Steve Moore, Horace Waters, Frank Webb, Allen Bateman, Donald Fleming, David Perry, Gene Biggs, Ronnie Moore, Bubs Carson, Byron Midgette, Dale Woolard, John Taylor, Walt Davis, Ronnie Parker, and Phillip Tate. Anthony Sullivan helped the team as manager and as the statistician. The Pirates were coached by Morgan Harris.

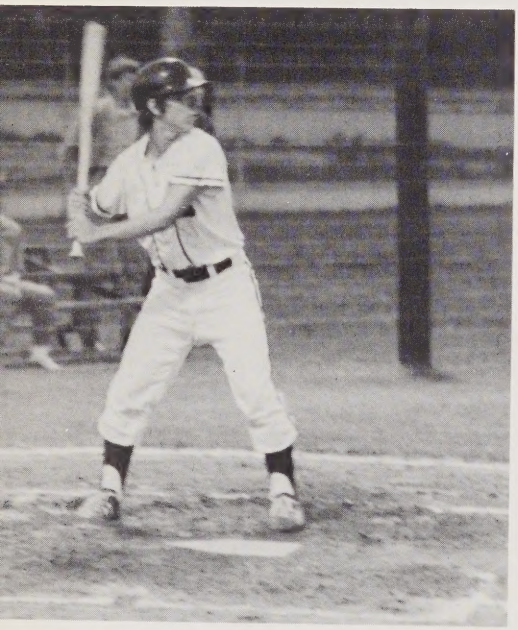

Walt Davis waits for the pitch.

Steve Moore on-deck.

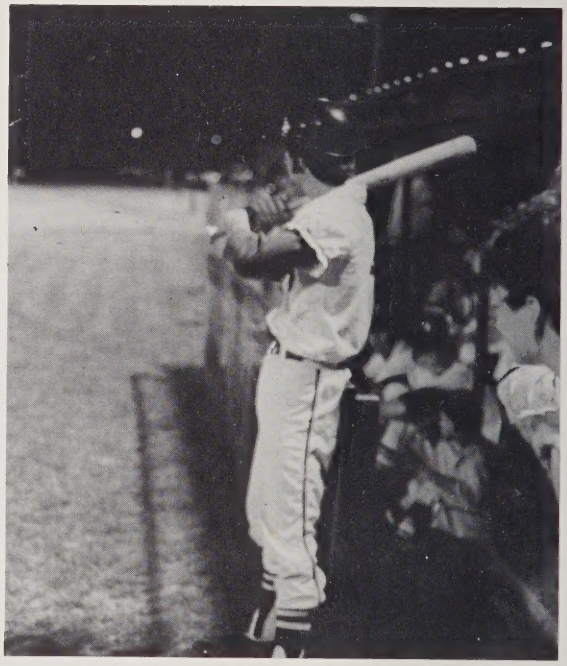

David Perry at bat against Chocowinity.

A. W. Cooke heads for the dugout after another inning's work.

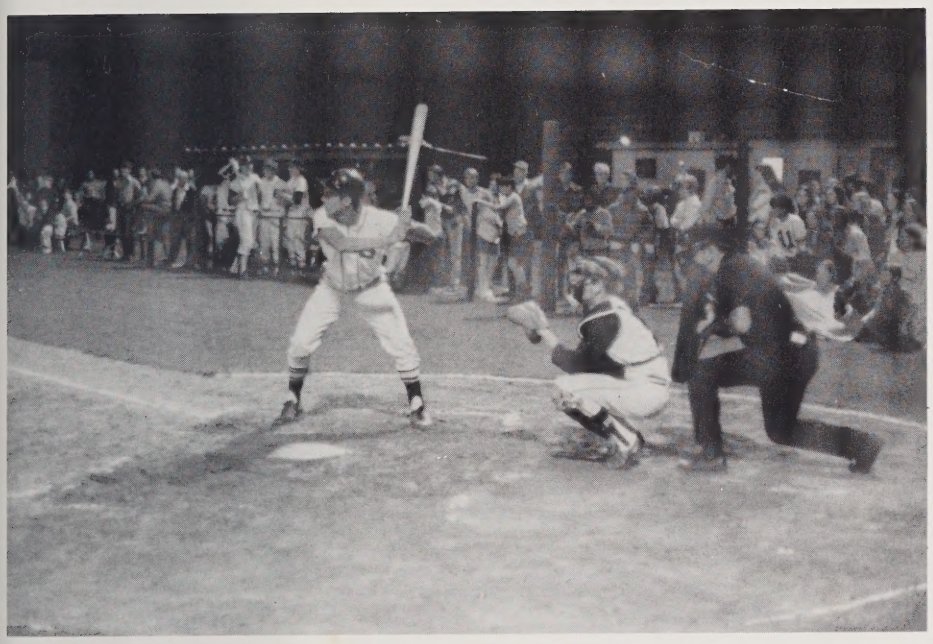

Gene Biggs is ready.

Ronnie Moore sets himself.

Left to Right, FRONT ROW: Rowena Tankard, Twilla Wallace. SECOND ROW: Terri Cordon, Teresa Cutler, Hesta Waters, Jeannie Woolard, Teresa Swain. THIRD ROW: Beth Swindell, Vicki Mohorn, Theresa Selby.

Cheerleaders '72-'73

These girls are present at all games cheering our teams on to victory. It takes much time and effort to perfect their cheers, but it is all worthwhile when the bleachers ring with shouts of appraisal and applause for a victorious team effort. This year's cheers are the best ever and the cheerleaders are looking better all the time.

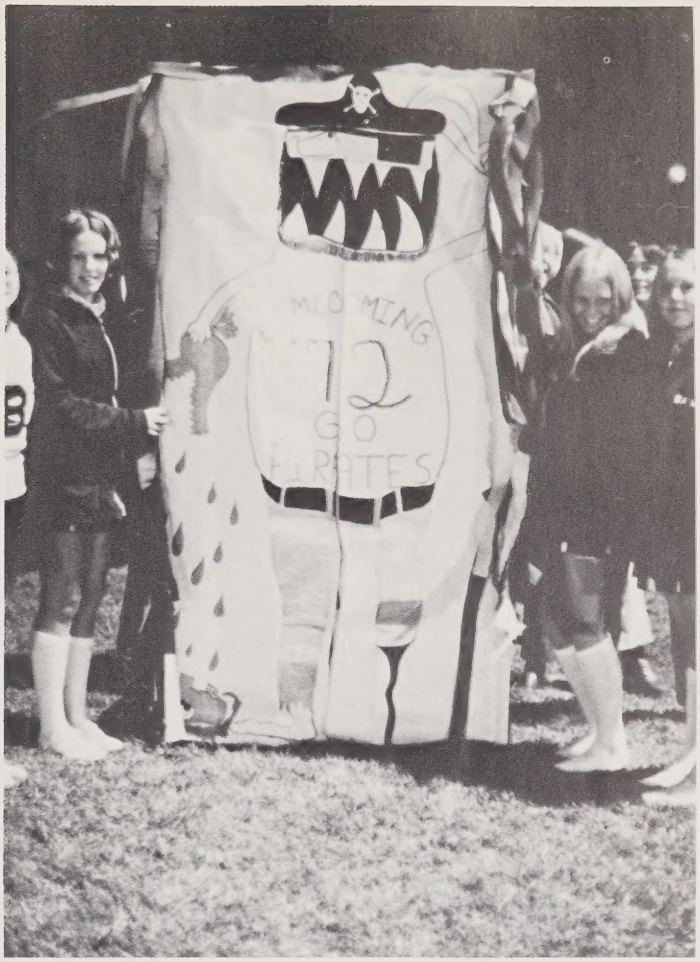

Being a cheerleader takes time and hard work!

Backing the Pirates on the sidelines.

Left to Right: Yvonne Boyd, Jeannie Woolard, Pam Boyd, Earnestine Woolard, Judy Boyd, Sandra Ambrose, Teresa Swain, Vicki Mohorn, Rhonda Hamilton, Linda Boyd.

Miss Judy Diane Boyd was crowned Homecoming Queen for 1972. Judy is the daughter of Mr. and Mrs. Dennis C. Boyd. She is a popular member of the junior class, and is very active in school affairs. Last year's queen, Miss Belinda Latham, crowned her at the traditional dance after the homecoming game.

The contestants were chosen by the football team and then voted on by the student body. Runner-up was Earnestine Woolard.

Judy is an outstanding student at Bath and well deserves this honor.

PLANNING FOR THE FUTURE

Wild Ducks at Phosphate Operations

Texas Gulf designed and constructed its Phosphate Operations at Lee Creek long before ecology became a popular cause.

Nevertheless, the Company had its own high standards to uphold and spent more than 6½ million dollars for the installation of the most modern air and water pollution control systems available. The operation of the pollution control equipment alone costs $1,000 a day.

By planning ahead, fish and a variety of wild ducks swim the mill reservoir, and each winter swans — sometimes over 500 — line the Pamlico River shore along the plant site.

Yes, Texas Gulf is proud of its achievements in environmental control and pledges its continued support in planning for a better future for all.

Congratulations and Best Wishes to the
Bath High School Graduating Class of 1973

TEXAS GULF, INC.

GIANT DISCOUNT

Health and Beauty Aids

Sporting Goods

Toys

228 West Main Street
Washington, N. C.

BEAUFORT COUNTY FCX SERVICE

Feed, Seed, Farm Supplies
Petroleum Products

132 West Fifth Street
Washington, North Carolina

SAMSON'S MANUFACTURING CO.

Manufacturers of Fine Shirts

Washington, N. C.

F. L. VOLIVA HARDWARE CO., INC.

HARDWARE - BUILDING SUPPLIES

Phone 943-2158

Belhaven, N. C.

BAYNOR ROOFING COMPANY

Roofs of all Types, also Gutters and Siding
Heating and Air Conditioning

927-3327

Rt. 1, Pinetown, N. C.

HARLEY BAYNOR
Owner

CLARENCE CAROWAN INSURANCE COMPANY
INTEGON CORPORATION

Belhaven + Pantego — Washington
R. H. ALLEN — Clarence Carowan

P. A. "PAT" TOWELL

"Let the "Pilot" guide you through life"

Rt. 1, Box 290
Pinetown, N. C.

PAUL AUTO SUPPLY

Washington, N. C.

BEAUFORT EQUIPMENT COMPANY, INC.

New Holland —Bush Hog Cutters
New Ideal — Gehl
John Small Avenue 946-4230
Washington, N. C.

Compliments of
WEBSTER'S RADIATOR SERVICE

GOODSON & FLANAGAN INSURANCE AGENCY

311 Evans Street
Greenville, N. C.
Insurance of all Kinds

Southern Furniture Company
"The Home of Quality Furniture"
TELEPHONE 946-2315
Washington, North Carolina 27889

MILADY BEAUTY SALON

"Beauty is our Business"
Washington, N. C.

SUSKIN & BERRY, INC.

Men, Boys and Ladies Ready to Wear
Washington, N. C.

FRANK'S JEWELERS
Watch Repair and Engraving
946-2378 160 W. Main Street
Washington, N. C.

Guy T. Swindell
"YOUR JEWELER"
Certified Gemologist
Registered Jeweler American Gem Society
112 WEST MAIN STREET
WASHINGTON, NORTH CAROLINA

MEMBER NATIONAL BRIDAL SERVICE

TAYLOE DRUG CO.
OR
HOSPITAL PHARMACY

WASHINGTON, N. C.

Compliments of
LEWIS, INC.
Washington, N. C.

SMALL'S BOOK STORE, INC.

105 West Main Street
Phone 946-4086
Washington, N. C.

BOB FARISH MOTOR CO.

FORD
MERCURY

PRODUCTION CREDIT ASSOCIATION

*Operating Capital
*Purchase Equipment
*Make Improvements
*Finance Operations
*Finance Services
*Finance Housing

Washington, N. C.

KING CHICKEN

"The Best Food In The World"

Washington, N. C.

J. MarSal's
243 East Main Street
WASHINGTON, NORTH CAROLINA
27889

MYER'S FLORIST
"Everything in Flowers"
243 East Main Street
Washington, N. C.
Phone: 946-4601

ECONOMY AUTO SUPPLY
GEORGE W. TAYLOR
Automobile Accessories — Tires — Tubes — Etc.
Serving you for over Thirty-five Years
Washington, N. C.
946-3422 127 N. Market St.

HILTON'S MEN'S SHOP
"Smart Men's Wear"
111 West Main Street WH6-5951
Washington, N. C.

LUCY'S
Children's and Ladies Wear
143 West Main Street 946-5668
Washington, N. C.

H. G. WINFIELD
Distributor, Inc.
Texaco Petroleum Products

Compliments of
A FRIEND

Compliments of
FRIENDLY BEAUTY SHOP
Washington, N. C.

For the Best Seafood of any Kind
EVAN'S SEAFOOD
Washington, N. C.

BOYD'S AMUSEMENT COMPANY
Juke Boxes, Pool Tables, Games
THAD BOYD
WASHINGTON, N. C.
946-7704
SHOP
927-3357
MARK BOYD
PINETOWN, N. C.
927-3358

MOTOR PARTS AND
EQUIPMENT COMPANY
Complete Machine Shop
Washington, N. C.

THOMAS AND HOWARD
WHOLESALE
GROCERY
3rd Street Washington, N. C.

NCNB

North Carolina National Bank

"We're all the Bank you need."

Main Office **West End Branch**

5th Street Branch

Washington Mobile Parks Inc.

NEW AND USED MOBILE HOMES

P. O. BOX 1230

WASHINGTON, NORTH CAROLINA 27889

Compliments of

Buckman's

"We Carry a top line of only the finest clothes at a reasonable price."

HARDEE'S

"Finest in take-out foods the world over."

WASHINGTON DAILY NEWS

"The Voice of the Pamlico"

STOKESBERRY SUPERETTE

Stop and Shop

Groceries Gas Oil

Five Points

CAMPBELL'S BODY SHOP

Expert Painting & Minor Repairs

Phone: 946-7964

PARK VIEW DRIVE-IN

See the Stars under the Stars"

River Road, Washington

TOWY'S CAFE

River Road

Washington, N. C.

GENERAL WELDING AND MACHINE COMPANY

Machine Work — Iron Works

Welding — Industrial Supplies

River Road Washington

D. S. SWAIN GAS COMPANY

Washington, North Carolina

GILBERT I. RADCLIFF

All Kinds of Insurance

Belhaven, N. C. 943-2766

NATIONWIDE INSURANCE

BELHAVEN BOOKKEEPING AND TAX SERVICE

Belhaven, N. C.

Heilig-Meyers

FURNITURE

FOSTER'S GULF

Sidney
Crossroads

SEARS

Belhaven, North Carolina

WHICHARD'S BEACH

Family Fun Beach
New Dance Pavillion
Seats 500
Dancing Every Saturday Night

EVERETTE'S TRUCK LINE

Serving: Atlantic Seaboard — Gulf Coast

BEE BRINN'S

Independent Neighborhood Stores
Groceries — Meats — Produce
Sidney Crossroads Phone: 964-8751
Route 2,
Belhaven, N. C.

BROOK'S GRILL

Drive-in Grill and Heater
Poolroom and Cold Beer
Pantego, N. C.
Phone: 943-2346

BELHAVEN COMMUNITY CHAMBER OF COMMERCE

RALPH WALLACE President

PUNGO MACHINE SHOP

Fabricating, Welding, and
Machine Work
Pantego, N. C. 27860
943-2605 Rental Equipment

RIVERSIDE CAMPGROUNDS

Swimming Fishing
Water Front Lots
Boating Camping
10 Miles East of Belhaven

C. M. CARTWRIGHT GROCERY

Burbage Crossroads
CONGRATULATIONS! Seniors

CARGILL, INC.

Nutrena Feeds
Agrico Chemicals
and Fertilizers
Buyers of Grain
Washington and Belhaven

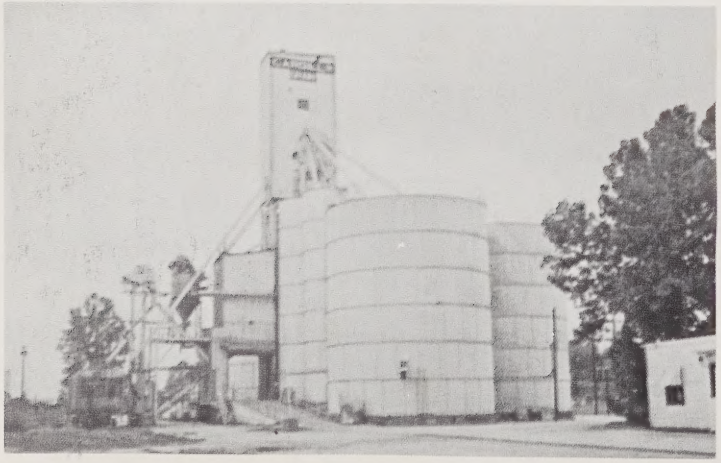

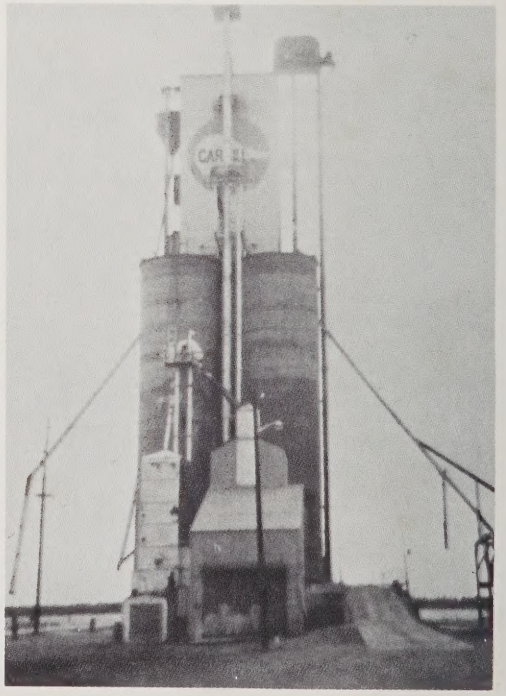

Putting You First In A Big Way!

KEECH-JONES CHEVROLET, INC.

Pamlico Street
Phone 943-2101
Belhaven, North Carolina 27810

J. F. BUCKMAN AND SONS

Washington, North Carolina

L. C. PERRY & SON,
Dist.

Washington, N. C.

Manning Motor Company, Inc.

Phone: 793-2155 109 Jefferson Street
PLYMOUTH, N. C. 27962

MYER'S LIME COMPANY

Pantego, N. C.

RIDDICK & WINDLEY

Paint — Hardware — Electrical Supplies
Belhaven, North Carolina

Compliments of the

JEWEL SHOPPE

Plymouth, North Carolina

Compliments of

DIXIE MOTOR CO.

Chrysler, Dodge, and Plymouth
Plymouth, N. C.

SULLIVAN'S GROCERY

Gas Oil Dry Goods
Route 4
Washington, N. C.

MORRIS INC.

Complete Insurance Service
Washington, N. C.

TIDEWATER EQUIPMENT CO.

P. O. Box 1028
Residence 946-8940

Washington N. C.
Business 946-6461

J. A. HACKNEY & SONS, Inc.

HACKNEY

400 HACKNEY AVENUE
WASHINGTON, N. C. 27889

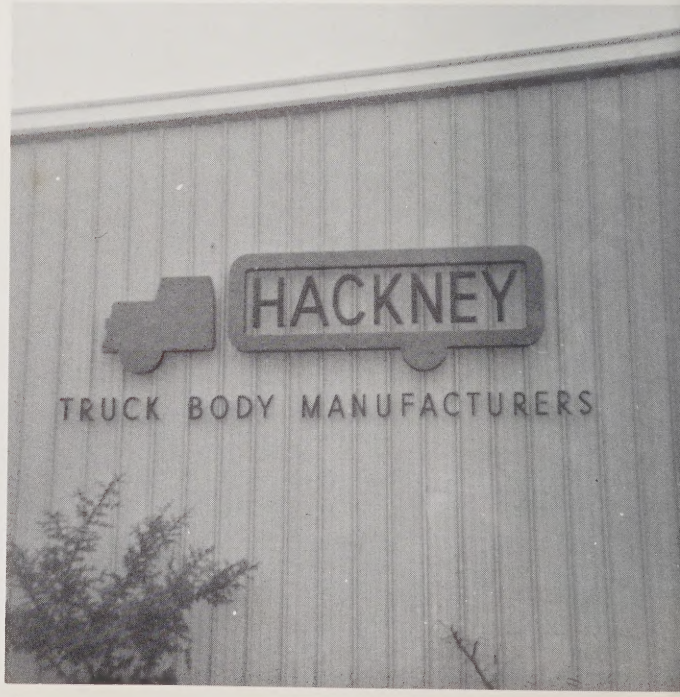

TAYLOR OIL COMPANY, INC.

Washington, N. C.
Distributers of

Petroleum Products
Phone: 946-5383

THE BEAUFORT HYDE NEWS

Box 17

Belhaven
North Carolina 27810

RANDOLPH FUNERAL HOME

208 West 4th Street WH6-4438

Washington, N. C.

Home of:
L. R. Randolph Memorial
Mutual Burial Association

SMITH-MILLS

Pontiac — Buick

Washington, North Carolina

WACHOVIA BANK & TRUST CO.

Washington,

North Carolina

Shop

JOWDY RADIO — APPLIANCE COMPANY

For the latest in Records and Tapes

Washington,
North Carolina

HARRELL'S HAIR
DESIGNER INSTITUTE

For Professional Hair Styling
Washington, North Carolina

BLOUNT-MIDYETTE & CO.

Dealers in Feed and Seed

Phone:
946-8132

Washington, N. C.

MITCHELL TRACTOR & EQUIP.

2nd Street and Hackney Avenue
Washington, North Carolina
Phone: WH6-7156

Congratulations Seniors

BELK TYLER

Plymouth, N. C.

HOUSE CHEVROLET CO.

Chevrolet Oldsmobile Pontiac
Sales and Service

Plymouth, North Carolina
Phone: 793-4864

EDNA'S LINGERIE SHOP

Bridal Fabrics Lingerie Fabrics

Belhaven,
North Carolina

BEAUTIFUL
PARK
AREA
APARTMENTS

402 East Third Street
Washington, North Carolina
"A nice place for nice people."

NATIONAL SPINNING CO., INC.

Washington, N. C.

MILLS SUPERMARKET

General Merchandise Live Bait

"We strive to please."

Chocowinity, North Carolina

Washington, N. C.

Belk Tyler

MOORE MOTOR CO.

Chrysler Plymouth Imperial

412 West Fifth Street

Washington, North Carolina

TALDO'S

"Where Styles and Fasions Are In."

207 West Main Street
Washington, North Carolina

HOSPITAL GULF STATION

Washington, North Carolina

THEL'S SHOP

Shoes and Clothing
Belhaven, N. C. 27810

ALLEN'S JEWELRY

118 Pamlico Street
Belhaven, N. C. 27810

TOLAN'S DEPARTMENT STORE

Belhaven, North Carolina
Phone: 943-2532

MOSS PLANING MILL

Dealers in Building Materials
Plumbing and Plumbing Supplies
Manufacturers of Lumber-Sash-Door
and Mill Work
Washington, N. C.

SMITH MOTOR COMPANY

Carolina Avenue North
Washington, N. C. 27889

OLDSMOBILE TOYOTA
MG

WM. TAYLOR CO.

Ladies, Children's, and Infants
Ready-to-Wear Preteen-Teen-College
210 W. Main St. WH6-2785
Washington, N. C.

BILLY'S T.V. SERVICE

Phone: 943-2636

Belhaven
Groceries

Free Union Road
Gulf Gas and Oil

E. P. RHODES DISTN. INC.

Gulf

Washington, North Carolina

PIRATE'S TREASURE

Novelty and Gift Shop
South Main Street
Bath, N. C.
Specializing in:
Hand Crafts of all Kinds

CARL TETTERTON

Home Sales and Appliances
Representatives
Sears, Roebuck and Co.
Hwy. 17 N.
Washington, N. C.
919-946-6571

Night:
927-3361

Compliments of

MR. ED'S

"House of Fine Foods"

witn am-fm

Washington, N. C.

LEE CHEVROLET

301 Bridge St.

Washington, N. C.

Chevrolet • Chevelle • Chevy II • Corvair • Corvette

CHEVROLET

THE GREAT HIGHWAY PERFORMERS

F. C. HOWELL & SON LUMBER CO.

LARRY G. MOZINGO

INSURANCE AND REAL ESTATE INVESTOR

P. O. BOX 666

GREENVILLE, N. C. 27834

Contributions

Brownie's Bakery
City Shoe Hospital
Matthew-Whitford Co.
A Friend
Roanoke Elec. & App.
The Rendezvous
Swindell's Dress Shop
John L. Ratcliffe, Gen. Merchandise
Virginia's Dress Shop
Bill Guthrie's Gulf
Launderette on Bonner St.
Milton's Men & Boys' Store
Mildred's Florist
Leggett Merchant of Cleanliness

Generator & Starter Repair

MARVIN P. TETTERTON
Real Estate — Loans — Appraisals
Washington, N. C.
Phone 946-2096 S. Market Street

H. REID MITCHELL, JR.
Insurance and Bonds
114 East Main Street
Washington, North Carolina

WILBER G. ALLIGOOD
Sales Representative
SEARS, ROEBUCK AND CO.
Highway 17 North
Washington, N. C. 27889
919/946-6571

JEAN'S FABRIC SHOP

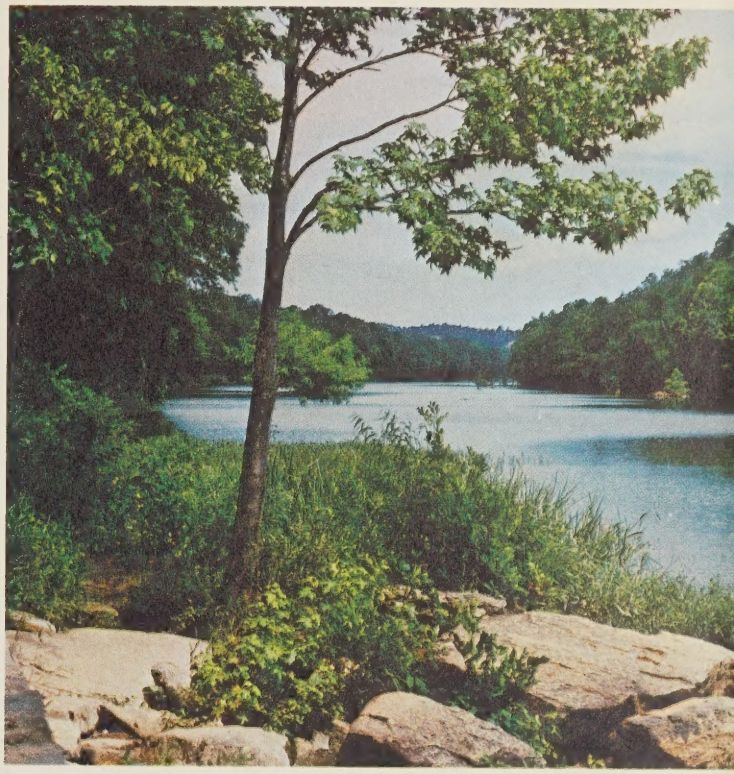

MCAID COPY
TPT
IN WORK